Complete Stocks And Markets On Page 6

# THE CHRONICLE-TELEGRAM

Full Leased Wire Report of The Associated Press

VOL. 1. NO. 342 ELYRIA, OHIO, WEDNESDAY, AUGUST 11, 1920 PRICE THREE CENTS

# WEBBER WINS NOMINATION FOR PROSECUTING ATTORNEY

# DAVIS AND WILLIS ARE VICTORIOUS

## Burke Sweeps District; Endly, Ludwig, Cotton And Williams also Ahead

*Hale, Haigh and Richmond Nominated for County Commissioner—Irish Swamps Opponent--Many Close Contests in Race For County Nominations*

The local primaries yesterday resulted in several surprises, although it was known that some of the contests were close, and no one would venture to pick the winners. The vote was between fifty and sixty per cent of the total vote, and would have been larger but for a heavy rain that came up in the afternoon keeping many from the polls.

The interest of the day centered in the fight for county offices.

For State Representative, Elmer F. Cotton, of Elyria township, seems to have a safe lead over his opponents, C. R. Summers, Oberlin, and Claude Spicer, Ridgeville. Cotton was supported strongly by the rural districts.

C. M. Williams, of this city defeated his opponents, Samuel A. Beal, Elyria, and William Oldham, Lorain, by a comfortable margin.

One of the surprises of the day was in the commissioners' fight. It was generally conceded that W. B. Richmond, and Sam Haigh would be given a second term, and they came across according to schedule, but who the third man would be was a puzzler until the results came in. It soon became apparent that A. E. Hale, former commissioner was forging to the front, and he maintained his advantage in almost every precinct in the county. He was named the third man on the ticket by a safe plurality.

The race for county treasurer was a run away one with Walter Ludwig, deputy treasurer shooting out ahead and running like a scared rabbit. His success in securing the nomination was never in doubt and he will be the next treasurer.

The real honest to goodness fight was between Frank A. Stetson and Lawrence Webber, for county prosecutor. Both were strongly supported and until late in the evening it ran neck and neck. Webber managed to hold a scant lead, but when the Lorain vote came in, he went ahead, and although all the precincts have not yet been heard from, he is a sure winner.

Other successful candidates were Frank Irish, who defeated G. E. Bradrick, by a large majority. H. Wilcox, for probate judge, N. Mackus, for sheriff, and Clint Theobald, for county surveyor, had no opposition and won out easily.

One of the gratifying results of the day was the success of J. F. Burke, in his candidacy for the nomination for State Senator. His home city stood by him nobly, giving him more than a two to one vote. The country districts also supported him well, and he continued to gain steadily over his opponents. When Lorain showed that he had carried that city in spite of the scurrilous attacks and petition of the Times-Herald, his nomination was assured. As a result of the politics played by the Times-Herald, it has lost political standing. Candidates need never fear the influence of a paper, when the paper is against the publics good.

From present returns it looks as if Henry R. Endly, of Mansfield will be his running mate, two being nominated and elected in this district.

Congress returns indicate the nomination of C. R. Knight of Elyria, Lorain county stood by Mr. Williams, her local candidate. The majority here was wiped out by the returns from Akron which showed that Knight had carried the city and Summit county by a majority estimated at from 7,000 to 8,000.

### MARRIAGE

Ira Andrews, 27, machinist, and Christine Montgomery, 27, Lorain.

Harry Whitney, 23, repair man, and Geneva Pitts, 27, Pittsfield.

## SCHOOL LEVIES ARE ENORSED IN ELYRIA

### Both Measures Believed to Have Carried by Good Majorities

The voters yesterday cast their ballots on the two propositions submitted to them by the school board.

The first measure asked them to allow an additional levy of three mills outside of all limitations for a period of five years for the purpose of obtaining money to maintain the schools of Elyria on all taxable property within the school district."

The second proposition was "shall interest and sinking fund levies of the Board of Education on account of bonds issued prior to January 20, 1920, be removed from the existing limitations on tax rates.

Although the figures have not been compiled, it is believed that both measures carried by a handsome majority, and the Board of Education will not be handicapped for funds as in former years.

## HARDING WORKS ON PORCH SPEECHES

Marion, Aug. 11.—Senator Harding worked today on his front porch speeches, to be delivered here Friday at a meeting of the Ohio Republican editorial association. He did not reveal what the subjects would be, but some of his advisors expect it to touch on the league of nations issue. He has indicated that a reply to Governor Cox declarations on that subject will be included in his addresses in the near future.

The front porch campaign which national chairman Will H. Hays announced here last night would not be replaced by any speaking trips in the immediate future, is expected to get into high speed within the next month as the number of the visiting delegations increase.

Mr. Hays said that so far the national committee had taken no steps to aid in bringing delegations here as was done in the McKinley front porch campaign of 1896.

## Death Claims Ernest Flogdell

Ernest Flogdell, 45, of 203 West street dies early this morning after an illness of some months with so-called stone-cutters' consumption.

The deceased came to this city thirteen years ago from England, and is survived by his wife and daughter, Eva. His remains were taken to Friday parlors, and funeral announcement will be made later.

### HOSPITAL NOTES

Born to Mr. and Mrs. F. L. Nanke of 130 Huron street, a son; admittances also include George Lupice of Wellington; Irving Thomas, Litchfield, and to Gates Francis Campbell of Erie avenue, Lorain. Those discharged include Isaac Scott of 118 Vine street; Mrs. I. H. Conger and baby 405 Middle avenue.

## Horace Gaston Dies Here After Illness

Horace Gaston, 70, died at his home 209 Blaine street, yesterday afternoon after an illness of about two months. The deceased has been a resident of this city for a number of years and came here from Oberlin.

He is survived by his daughters Viva and Alice who live at the home and Mrs. J. L. Peters, of 44 Harvard avenue.

The funeral services will be held at 2 o'clock on Friday afternoon from the home, 209 Blaine street.

## ALFRED MARTIN DIES AT HOME

Alfred Martin, 75, former resident of Ridgeville and Eaton townships, died at his home on Ethel avenue, Lakewood, last night, after an illness of some time.

He is survived by his wife, his daughter, Caroline, at home, and his sons, Vernon and Charles, of Elyria.

Funeral services will be held at his late home at 1:30 Friday afternoon. Burial at 3:30 at Butternut Ridge cemetery.

## TAKES CHARGE OF NEW YORK BANK

Boston, Aug. 11.—Bank Commissioner Allen today took charge of the Hanover Trust Company. This is the institution in which the account of Charles Ponzi, the financier was shown recently to have been overdrawn.

Mr. Allen said that his agents had been examing the bank since last Saturday morning and their reports indicated that it had been doing business in an unsafe manner and that it would be unsafe for it to continue. The doors of the bank were closed at 1.45 p. m.

## Marshall Leads For Chief Justice

Columbus, Aug. 11.—Late returns today indicated that C. T. Marshall of Zanesville may have received the republican nomination for chief justice of the Ohio supreme court over Frank W. Geiger, of Springfield. However, the race was close and oficals of the secretary of state's office indicated that complete returns may be necessary to determine the nominee.

Judges Thomas A. Jones and Edward S. Mathias were unopposed for the republican nomination for judge of the supreme court, long term.

TO FRIENDS AND REPUBLICAN VOTERS:

I desire to express to you my appreciation of the confidence which you showed in me by your vote at the primary.

I want to assure you that, if elected, I shall constantly try to prove myself worthy of that confidence.

J. F. BURKE,
Candidat for the State Senate.

### LATEST PRIMARY RETURNS FROM ELYRIA, LORAIN AND 58 OUT OF 73 PRECINCTS IN THE ENTIRE COUNTY

| | County | Elyria | Lorain |
|---|---|---|---|
| **Governor:** | | | |
| Davis | 3114 | 1148 | 1180 |
| Cole | 1840 | 640 | 586 |
| McCullough | 316 | 116 | 118 |
| **U. S. Senator:** | | | |
| Willis | 2481 | 880 | 829 |
| Wanamaker | 1172 | 472 | 395 |
| Brown | 1119 | 434 | 472 |
| **Congressman:** | | | |
| Williams | 2970 | 975 | 1195 |
| Knight | 1457 | 634 | 508 |
| Smoyer | 495 | 216 | 86 |
| **State Senator:** | | | |
| Burke | 2834 | 1220 | 804 |
| Stone | 2042 | 513 | 765 |
| Endly | 1469 | 572 | 471 |
| **Assemblyman:** | | | |
| Cotton | 1755 | 562 | 651 |
| Summers | 1554 | 583 | 458 |
| Spicer | 1411 | 688 | 459 |
| **County Clerk:** | | | |
| Williams | 2259 | 1143 | 483 |
| Oldham | 1672 | 343 | 992 |
| Beal | 1168 | 419 | 343 |
| **County Commissioner:** | | | |
| Hale | 3083 | 1164 | 958 |
| Richmond | 2871 | 1137 | 698 |
| Haigh | 2764 | 1175 | 651 |
| Rankin | 2280 | 980 | 781 |
| Hawley | 1501 | 298 | 943 |
| Pulley | 746 | 268 | 257 |
| **County Treasurer:** | | | |
| Ludwig | 2032 | 1051 | 360 |
| Wright | 1657 | 230 | 1173 |
| Beebe | 1336 | 532 | 229 |
| **Prosecuting Attorney:** | | | |
| Webber | 2935 | 1013 | 1154 |
| Stetson | 2228 | 934 | 582 |
| **County Recorder:** | | | |
| Irish | 3722 | 1217 | 1427 |
| Bradrick | 912 | 413 | 238 |

### STANDING OF LEADERS IN DISTRICT RACE FOR STATE SENATORSHIPS

| | Burke | Endly | Stone |
|---|---|---|---|
| Lorain County 58 in 73 pcts. | 2834 | 1469 | 2042 |
| Medina County 26 in 27 pcts. | 424 | 386 | 329 |
| Ashland County 23 in 34 pcts. | 301 | 438 | 360 |
| Richland County 53 in 54 pcts. | 498 | 1219 | 539 |
| Totals | 4057 | 3512 | 3270 |

## SOVIET RUSSIA FACES FOOD SHORTAGE

### Millions, Flushed With Success in Polish Wars, Face Coming Winter With Dread

(By Associated Press)

Viborg Finland, Russian Frontier, Aug. 11.—Flushed with success and confident of Poland's defeat, soviet Russia faces the approaching winter with the grim problem of food as its supreme test of power. From the Far East to the Finnish frontier, 4,000 miles of undisputed territory, the spectre of starvation stalks, threatening as the far reaches give up a cry for the necessities of life from a people whose hearts, long sturdy in the struggle for a "new day," are forced to heed the demands of want.

The Associated Press correspondent, just arrived here, has observed those conditions in crossing Russia and Siberia from Vladivostok to Moscow and Petrograd. His arrival in Finland followed deportation from Moscow because the authorities had not given advance authorization for crossing Siberia.

He is able to send an uncensored

(Continued on page 4.)

## AMERICA MAKES POSITION PLAIN

### Favors Preservation of Poland's Political Independence — Colby Sends Note to Italy

Washington, Aug. 11.—The position of the American government in the Polish situation was today before the world.

Stated briefly, the United States stands as favoring preservation of the political independence and territorial integrity of Poland and as opposing any dismemberment of Russia. Details of this policy were set forth in a note dispatched yesterday by Secretary Colby to the Italian ambassador.

To the end that Poland shall continue as an autonomous state, the American government, Secretary Colby declared in his note, will follow a policy "directed to the employment of all availbale means to render it effectial." To safeguard the interests of the Russian people as distinguished from the existing Russian soviet regime, the United States government through the note declares to the allied and associated powers it would regard with satisfaction a declaration by them of respect for the territorial

(Continual from Page 1)

## Cleveland's Former Mayor And Ohio's Ex-Governor Register Continued Gains

*McCulloch and Wanamaker Out of Running — Harvey C. Smith Wins Over Opponents by Large Margin—Rural Precincts May Increase Cole Vote*

## KNIGHT AND DAVEY ARE NOMINATED

### Ex-Senator Burton Leads in Cleveland —Congressional Contests Close in Many Districts

Columbus, Aug. 11.—Two Ohio congressmen, one Republican and one Democrat, probably were defeated for nomination in yesterday's primary election. They were Henry I. Emerson, Republican, in the 22nd (Cleveland) district, and John Babka, Democrat in the 21st (Cleveland) district.

Former U. S. Senator Theodore E. Burton was leading Congressman Emerson by approximately 500 votes in approximately two-thirds of the precincts in the district and former Congressman Robert Crosse had a plurality of seven votes over Congressman Babka on the face of complete, though unofficial returns from the entire district.

Three districts still were in doubt as to the probable nominees, early this morning. They were the sixteenth (Canton) district of both Republican and Democratic tickets, and the fifth and eleventh on the Democratic ticket.

The probable nominees in the various districts are listed below. Those marked with an asterisk (*) are renominations.

1st—*Nicholas Longworth (r)—John H. Allen (d).
2nd—*A. E. B. Stephens (r)—Thomas H. Morris (d).
3rd—R. G. Fitzgerald (r)—W. G. Pickerel (d).
4th—John L. Cable (r)—*B. F. Welty (d).
5th—*C. J. Thompson (r)—(In doubt) (d).
6th—*C. E. K. Kearns (r)—Cleora Searles (d).
7th—*S. D. Fess (r)—S. H. Dye (d).
8th—*R. C. Cole (r)—Fred E. Guthrie (d).
9th—W. W. Chalmers (r)—*Isaac R. Sherwood (d).
10th—*Israel Foster (r)—Ben F. Reynolds (d).
11th—*Edwin D. Ricketts (r)—(In doubt) (d).
12th—John C. Speaks (r)—Arthur P. Lamneck (d).
13th—*James T. Begg (r)—Alfred Waggoner (d).
14th—G. L. Knight (r)—M. L. Davey (d).
15th—C. Ellis Moore (r)—John S. Talbot (d).
16th—(in doubt) (r)—(in doubt) (d).
17th—W. M. Morgan (r)—*W. A. Ashbrook (d).
18th—*Frank Murphy (r)—(no candidate (d).
19th—*John G. Cooper (r)—James Kennedy (d).
20th—Minor G. Norton (r)—*Charles A. Mooney (d).
21st—Harvey C. Gahn (r)—Robert Crosser (d).
22nd—Theodore E. Burton (r)—M. B. Excell (d).

## PONZI AND ATTORNEYS CONFER

### BULLETIN

Boston, Aug. 11.—An associate of Charles Ponzi, from the home of the latter at Lexington, today, telephoned The Associated Press, that Ponzi admitted that he was the Charles Ponzi formerly of Montreal. He added that the spectacular financier was in conference with his lawyer and would issue a statement later.

### Demsey Signs.

New York, Aug. 11.—Jack Demsey, world's champion heavyweight today signed an agreement to meet K. O. Phil Brennan, Chicago boxer, before January 1, 1921. The date, place and number of rounds to be fought were not specified.

### BULLETIN

Columbus, Aug. 11.—Returns from approximately 4,281 precincts out of a total of 6,000 in the state was:

Cole 90,954.
Davis 109,128.
McCulloch 50,016.
Wood 8,965.

In 3,581 precincts for Democratic candidates for U. S. Senator, the vote was:

Julian 37,367.
O'Neil 35,510

* * *

Columbus, Aug. 11.—Former Mayor Harry L. Davis of Cleveland, though he is suffering a reduction in his lead over former Congressman Ralph D. Cole, of Findlay, for the Republican nomination for governor, as rural precincts report, still is leading his nearest rival by more than 18,000 votes. In the last 170 precincts reporting, Cole made a gain on Davis of about seven a half votes to the precinct. If this ratio of gain is maintained by Cole in the remaining precincts to report, the contest may prove to be one of the closest of the primary.

Former Governor Frank B. Willis continued to increase his already commanding lead in the contest for the Republican nomination for U. S. Senator, as additional rural precincts reported today. With only a little more than two-thirds of the precincts in the state reporting, Willis' plurality over Walter F. Brown, of Toledo, his closest rival, had increased to almost 35,000. The vote in 4,138 precincts was:

Brown 70,850; Willis 105,184; Wanamaker 41, 295; Walcutt 6,070; Walser 4,617.

Columbus, Aug. 11.—Harry L. Davis, former mayor of Cleveland, had a lead of 19,068 votes over former congressman Ralph D. Cole of Findlay, his nearest opponent this morning upon complete unofficial returns from two-thirds of the day's state wide primary. Congressman Roscoe C. McCulloch of Canton was running third, with 56,391 votes less than Davis.

An almost equal number of precincts gave former governor Frank B. Willis of Delaware a lead of nearly 30,000 votes over Walter F. Brown of Toledo, his nearest competitor for the Republican nomination for U. S. senator. Judge R. M. Wanamaker of Akron was running third with 58,374 less votes than Willis.

For the democratic nomination for U. S. senator, tabulated reports from two thirds of the state showed W. A. Julian of Cincinnati leading, Judge A. F. O'Neil of Akron by only 2,078 votes.

A. V. Donahey, state auditor, was unopposed for the democratic nomination for governor.

The Republican vote for governor from 4,023 precincts was:

Davis 102,673.
Cole 83,027.
McCulloch 46,282.
Wood 8,381.

The Republican vote for senator from 3925 precincts stood:

Willis 96,710.
Brown 6;792.
Wanamaker 38,336.
Walcutt 5,673.
Walser 4,406.

For the Democratic nomination for senator, the vote from 3,538 precincts was:

W. A. Julian 36,336.
A. F. O'Neil 34,258.

### Davis Gets Big Lead

Davis jumped into a big lead in early returns from the larger cities and maintained and increased his lead on later returns from the smaller towns and the rural districts. Willis did likewise. The Julian-O'Neil contest was an off and on affair, with first one and then the other in the lead. Julian, however, kept the lead most of the night.

Although there were no well defined issues in the primary campaign on the league of nations and prohibition, Davis is considered a liberal while Cole and McCulloch are considered "dry." Willis is a strong dry. Both Willis and Brown, his opponent, took a prominent part at the Chicago convention in nominating Senator Harding for the presidency.

Clarence J. Brown, lieutenant governor, had a three to one lead over his two opponents for the republican nomination for lieutenant governor. Returns from 3,162 precincts gave Brown 95,406 votes; Carl R. Kimball 30,217 and John B. Hurst 31,796.

State Senator Howell Wright of Cleveland had a lead of more than 4000 votes over Earl D. Bloom of Bowling Green for the democratic nomination for lieutenant governor. Returns from 21,891 precincts gave Wright 28,712 and Bloom 24,318.

### Harvey C. Smith Leads

In the epublican race for the nomination for secretary of state, Harvey C. Smith of Zanesville, the incumbent, had a substantial lead. The vote from 3,319 precincts gave:

Harvey C. Smith 76,780, Harry C. Smith 32,509 and C. Q. Hildebrant 58,599. William D. Fulton of Newark was leading in the race for the Democratic nomination for secretary of state. Returns from 2,980 precincts gave:

Fulton 8,605; Harry A. Bell 11,632; William H. Hoover 15,849 and Guy R. Winegarner 13,355.

Daniel E. Butler of Toledo had a good lead for the Democratic nomination for state auditor. Returns from 2,907 precincts gave Butler 24,182, John E. Harper 16,442 and Alfred B. Peckinpaugh 15,613.

The Republican nomination for auditor was very much in doubt, with Joseph T. Tracy of Portsmouth and Columbus maintaining a slight lead. The vote from 2,229 precincts gave Tracy 55,579, E. M. Fullington 54,595 and Stephen A. Stillwell 43,774.

Joseph McGhee of Jackson and Columbus had a big lead over David C. Parker for the Democratic nomination for attorney general. John G. Price incumbent of Columbus was unopposed for the Republican nomination.

Rudolph W. Archer, state treasurer was renominated without trouble against Harry H. Day. Charles B. Orwig, of Mansfield was unopposed for the Democratic nomination.

Frank W. Geiger of Springfield was leading C. T. Marshall of Zanesville in an apparently close

(Continued on page 4)

# Society

Telephone 2319

## PRE-NUPTIAL PARTY FOR MISS GRANGER IS LOVELY AFFAIR

One of the most delightful social events of the season was the party and shower tendered Miss Ruby Granger of West avenue, last evening by her sister, Mrs. Ernie Leedale of Middle avenue, the affair being in compliment to Miss Granger's approaching marriage with Mr. Carl Kratt of Lorain, which has been announced for the near future.

Gladiolus of the most beautiful color, were used to trim the rooms of the Leedale home and ladies present numbered twenty.

The feature of the evening was the shower tendered the bride-elect and the collection of gifts, opened amidst the merriment of the guests was presented in overflowing umbrellas, and the list of gifts included articles of beauty and practicality.

In the Shakespearean contest included in the entertainment features the prize was won by Miss Ethel White. In the musical program presented, Miss Florence Kofsky rendered several beautiful vocal solos.

At eleven o'clock a lovely three course luncheon was served, the appointments and favors carrying out the shower scheme, as tiny umbrellas were used as place cards and favors.

Guests in attendance from out of the city were Miss Mayme Morris of Cleveland and Mrs. Frank Silker of Lorain.

**BEHNER FAMILY REUNION MEETS AUGUST 18.**

The seventh annual reunion of the descendants of the Behner family will be held at the home of Mr. and Mrs. Sylvanus Behner of LaGrange, Ohio, on August 18th, 1920.

**Miss Gula, Employed Here Becomes Bride Yesterday.**

Miss Katherine Gula, who has been employed with the Worthington Ball Company of this city, but whose home is in Lorain, was united in marriage on Tuesday with Frank Lavish of Trueger, Pa., the service being read by Rev. Fr. Novak at high noon in the Holy Trinity church, at high nuptial mass.

The bride was attended by 12 bridesmaids, one of whom, Miss Teressa Smith, being from Elyria, and a large wedding dinner was served following the church service, the reception and wedding festivities being held at the home of the bride's parents, Mr. and Mrs. John Gula of East 32nd street.

**MOVIE SHOW AT Y. W. C. A.**

All members of the Y. W. C. A. and their friends are invited to attend the Association "Movies" to be shown in the Y. W. C. A. gymnasium on Thursday evening, Aug. 12, at 7:45 sharp. The movies are reported to be most interesting and instructive, as they will give one work done in various American associations as well as foreign ones.

**YOUNG LADIES' CLASS TO PRESENT PLAY**

The T. S. T. club will present a college life play, entitled, "An Uninvited Member," on Thursday, Aug. 12, 1920 at eight o'clock in the Gates room of the First Cong'l church.

The main theme running thru the play is that of a young girl who always meddles with others' affairs.

A vrey clever initiation scene is also introduced. The cast is as follows.

Vivian Mason—Cora Blauvelt.
Florence Dennis—Esther Radachy.
Bettina Warren—Winifred Nevins.
Lillian Norton—Ruth Mortimer.
Dorothy Lowe—Dorothy Bell.
Maud Atherton—Ruth Andrews.
Beatrice Mortimer—Rose Marshall.
Effie Warren—Edith Terrell.
Hazel Dennis—Magaret Hewitt.
Miss Dunham, principal— Dorothy Ridgway.
Mrs. Waterman, Supt.—Marceline Ketchum.

The public is cordially invited.

**NEWCOMB-FERRIMAN MARRIAGE THIS WEEK**

Rev. A. C. Corfman officiated at his home on Monday at the marriage of Harry Newcomb of Cuyahoga Falls and Miss Harriett Ferriman of Penfield. Mr. Newcomb is employed in the service department of the Cuyahoga Falls garage, and after a short wedding trip the newly weds will make their home in Cuyahoga Falls.

## PROGRAM PRESENTED BY WILLYS-OVERLAND BAND DELIGHTS CROWD

The heavy rain storm which swept this city yesterday afternoon, did not discourage the crowd which had planned to attend the open air concert arranged for by the Willys-Knight band and long before the hour set for the program machines commenced to arrive at the Willys-Overland factory on Clark street.

By 7:00 o'clock there were at least one thousand people in the audience which occupied the available space on sidewalks and pavements, the spacious lawn south of the factory being a trifle too damp to prove inviting to those who came to hear the music.

That the crowd enjoyed the program is evident from the burst of applause which greeted each number and many complimentary greetings were extended Bandmaster George Strickling at the conclusion of the concert.

The innovation having proven such a success it is possible that arrangements will be made to conduct future public concerts either at the Willys-Overland plant, or at some more centrally located point.

## APPRECIATIVE PEOPLE REMEMBER WALTER BERG AS HE LEAVES FOR WEST

That Elyrians are always appreciative of courtesy and kindliness as well as efficiency is well illustrated in the gift presented last evening to Walter Berg, postman for district number six, who has been transfered by the postal department to a route in Los Angeles, Cal.

Mr. Berg's route takes in the district south of Eighth street on East and Middle avenue through to Sixteenth street, and these people, in trying to express their regret at his departure and their appreciation of his faithfulness, headed by Frank McClintock of East avenue, made up a purse of over one hundred dollars and presented it to Mr. Berg with their best wishes for his success in his new home in the west.

Mr. and Mrs. Berg in company with Mrs. Berg's parents, Mr. and Mrs. Bliss will leave Sunday.

**Fleur de Lis Club Entertained At Home of Mrs. Turton.**

Mrs. George Turton most delightfully entertained the members of the Fleur de Lis club of this city yesterday at her summer home on Lake Shore Drive, Lorain, the event being featured by cards, bathing, boating and a sumptuous luncheon and dinner.

Guests occupied four tables at five hundred and prizes were won by Mrs. F. F. Smith, Mrs. E. J. Stankard and Mrs. Kritzler.

**Observes Twenty-fifth Wedding Anniversary.**

Mr. and Mrs. Dwight Wilson of 72 Chestnut street, entertained with a six o'clock dinner party at their home in honor of the twenty-fifth anniversary of their marriage. Garden flowers were used to trim for the event and at the dinner covers were arranged for twelve.

Mr. and Mrs. Wilson were presented many gifts as remembrances of the occasion and the evening was devoted to music and games. The guests present included several from Lorain, Wellington, and Miss Mayme Bennet from Chicago.

**ANNOUNCES ENGAGEMENT OF DAUGHTER**

Mrs. H. M. Andress announces the engagement of her daughter, Miss Lavonne Marguerette Hartman to Mr. Elmer Jerome Smith of Lorain, the wedding to occur the latter part of August.

**KOLBE FAMILY REUNION TOMORROW**

The Kolbe family reunion will be held tomorrow at Glens beach. Many relatives and other friends are expected to be in attendance.

## PERSONALS

Miss Hazel Casebeer and brother, Master Glen, of Fort Wayne, Ind., are guests for the week end at the home of Mrs. John Liggett, of Erie street.


*SPECIAL DINNER*
Thursday Evening August 12, 1920
HOTEL ANDWUR, ELYRIA
Grover C. Gram Caterer
Dining Room and Restaurant

MENU
Soup a la Reine
Dressed Celery, Olives
Filet of Lake Trout, Shoestring Potatoes
Choice of:
Broiled Tenderloin of Beef with Bacon
Fried Spring Chicken, Cream Gravy
Roast Young Duck, Currant Dressing
Mashed Potatoes or Candied Sweet Potatoes
Steamed Summer Squash
Green Corn on Cob
Redd Lettuce, Salad, Thousand Island Dressing
Apple Pie a la Mode — Lemon Cream Pie
Ice Cream and Cake
Coffee, Tea or Milk
Music — Dancing
Two Dollars


**FORSAKES SOCIETY FOR THE STAGE**

Miss Margaret Grovenor Hutchins.

Miss Margaret Grovenor Hutchins, daughter of Mr. and Mrs. Francis Hutchins of New York, has forsaken society for the stage. She is playing in "Scrambled Wives," one of the season's successes on Broadway.

Dr. R. A. Williams of the Masonic Temple, leaves today for a week's motor trip through the east.

Miss Matilda Gresel of 605 Middle avenue, returned to her home in Vermilion today, after spending several months in Elyria.

Mrs. Katherine Krugman of 119 Longford avenue, left this morning for a several days' visit in Detroit.

The members of the Mayflower Camp Royal Neighbors' Sewing club will meet this week at the home of Mrs. Nina Rhodes of Stop 6 on the Grafton line.

Miss Mayme Bennet of Chicago is a guest at the home of Mr. and Mrs. Dwight Wilson of 72 Chestnut street.

Mrs. Henry Foote, of Ashley, Mich., is spending a few weeks visiting relatives in Elyria and Amherst.

Mr. and Mrs. Walter Berg and Mr. and Mrs. H. W. Bliss entertained as their recent guests, Mr. and Mrs. James Lewis of Kipton, Miss Lucy Berg of Oberlin and Gladys and Leon Berg of this city at a farewell dinner party as Mr. and Mrs. Berg and Mr. Bliss leave Sunday for California where they will make their future home.

Mr. and Mrs. C. A. Eshman of 304 Fifth street, are entertaining as their guests, Mr. and Mrs. Harry Lawson and little son, and Mr. and Mrs. Lou Bertol, all of Detroit.


**Sure Relief**

BELL-ANS FOR INDIGESTION


Mr. and Mrs. Earl Koontz and son, Gordon, of Ortonville, Mich., who have been guests the past week at the home of her brother, Mr. and Mrs. C. E. Koontz and family, of Robson court left today for their home.

Born August ninth to Mr. and Mrs. Harry Demos of Lodi street, a daughter, who has been named, Theodora.

Mrs. Robert Wallace and children of the Griswold road are spending their vacation with relatives in Albany, N. Y.

The members of Circle Number one of St. Paul's church will meet on Thursday afternoon at the home of Mrs. Carl Bostall, of 113 Nicols court.

Dr. and Mrs. W. B. Hubball of East avenue, who have been spending the past two weeks on a motor trip through the east, will return to Elyria on Saturday of this week.

Mrs. Sarah Frey and daughter, Miss Margaret, of Pasadena, Cal., who have been guests at the home of Mr. and Mrs. A. L. Garford, leave this afternoon for Boston, Mass., making the trip by auto. They will be joined later by Mr. and Mrs. Garford.

Mrs. F. S. Reefy and daughter, Miss Alta Reefy, left yesterday afternoon for Put-in-Bay, where they will be the guest of Mr. and Mrs. Rollin T. Reefy at their summer home, "Reesmore."

Mrs. Oren Baker of Furnace street, is spending the week at Meyers Lake.

Mr. and Mrs. Lee Stroup of Washington avenue, have returned from a trip up the St. Lawrence river also a fishing sojourn on the Thousand Islands.

G. I. Smith, Elyria representative of the International Correspondence school, sailed yesterday for France, where he will work for the same company.

*Kremola Makes the Skin Beautiful*

"KREMOLA" is the Finest Face Bleach ever produced. Does wonders for the complexion. All dealers. By mail $1.25. Booklet Free. Dr. C. H. Berry Co., 2875 Michigan Ave., Chicago


## MARRIED BY SAME PASTOR WHO UNITED PARENTS YEARS AGO

A marriage service of unusual interest was solemnized yesterday at the newly furnished home of the bride and groom at 212 Dennison avenue, when Perry Whitney and Miss Geneva Pitts were united in the Holy bonds of matrimony, Rev. A. C. Corfman of Park avenue officiating and the feature of the service was the fact that the same minister had officiated at the marriage of the parents of the groom twenty-eight years ago.

Yesterday's marriage was witnessed by Mr. and Mrs. Grant Pitts of Pittsfield, parents of the bride Mrs. Lou Emma Whitney, mother of the groom, of Oberlin and Mrs A. C. Corfman of Elyria.

Following the service the bride and groom left for an extended trip up the lakes and will be at home to their friends after two weeks at thier home, 212 Dennison avenue, this city.


**WOMEN MAY BE STRONG**

and enjoy life whether in the home or business world if they can keep at bay those ailments peculiar to their sex. If every woman realizes how Lydia E. Pinkham's Vegetable Compound, that simple remedy made from roots and herbs, goes to the root of the trouble and overcomes such symptoms as backache, headache, nervousness, and irritability they would be healthier, happier and stronger. If you suffer from any form of a male life why don't you try it? It will pay you to do so.



# At The Leading Elyria Theaters

**AMERICAN**

Four Days Starting Today

A Picture Full of Chuckles and Thrills—human

**HARRY CAREY**

In

**"HUMAN STUFF"**

His Latest Quick Trigger Adventure in the Land of Romance. It's a Universal Picture. Also other pictures.

**DREAMLAND**

TODAY ONLY, TODAY

**EDDIE POLO**

In

**THE VANISHING DAGGER**

*Telemachus Friend*

*Two Reel Western*

*Also Other Pictures*

**STRAND**

Today and Tomorrow
WILLIAM FOX
Presents

**MADLAINE TRAVERSE**

(Empress of Stormy Emotion)

In

**THE SPIRIT OF GOOD**

A Drama of the Heart of the World and the Edge of the World

By Clifford Howard and Burke Jenkins

Scenario by Denison Clift
Directed by Paul Gazeneuve

AN EMOTIONAL MASTERPIECE

Other Pictures

**COLONIAL**

Four Days Starting Today

**NORMA TALMADGE**

in

**YES OR NO**

A Vital Picturization of

ARTHUR GOODRICH'S

Broadway Triumph

Through the marbled columned hallways of a Millionaire's Mansion to the squalor of an East Side Tenement, NORMA TALMADGE carries an absorbing tale of love, humor and tragedy with all the realism essential to making an audience live through the days and nights of a

YES GIRL and a NO GIRL

Also Other Pictures

**Constance Talmadge IN THE PERFECT LADY**
**Colonial Theatre — Coming**



**Masquerade Ball**
FRIDAY, AUGUST 13th, AT
RIVERVIEW PARK
Old Fair Grounds, Elyria, O.
ENTERTAINERS' NIGHT—THURSDAY
FOLLOW THE CROWDS TO NATURE'S SHADY PICNIC GROVE



GO TO
**Candyland**
HIGH GRADE CANDIES
DELICIOUS SODAS



# AUGUST FUR SALE

A frank statement about Summer Fur Sales. Merchants can not buy furs at any lower price for August or September delivery than are quoted on the same garments for shipment in October or November and the query naturally suggests itself, why should the consumer buy early? There are two excellent reasons—All of the dependable stores offer furs at a much smaller margin of profit during the summer months, due to the fact that if the fur sales can be stimulated during the dull season, the extra volume of business very materially lessens the overhead cost of doing business during that period.

To be specific, we are offering every piece of fur in our store at just one-fourth less than the prices we will be obliged to obtain after October 1st. We have connections with some of the largest and best furriers in America and if we haven't the style or kind of fur wanted we can obtain it and will be glad of an opportunity to do so and every price will be absolutely guaranteed. The second advantage in early fur buying lies in the opportunity which the fur buyer has to carefully select and examine every piece—this selection in itself insures at least 25 per cent better value. We offer fur coats, scarf and muffs in Hudson Seal, Natural Skunk, Nutria, Male Fox, Lynx and all of the medium and lower priced furs which will be worn this season. UPON DEPOSIT OF ONE-FOURTH OF OUR SPECIAL PRICE WE WILL HOLD ANY FUR PIECE UNTIL NOV. 15th.

**WONDERFUL PRICE REDUCTIONS ON ALL PRINTED VOILES AND TISSUE GINGHAMS**

Printed Voiles and Tissues which have been selling at 85c a yard now 65c; all $1.00, $1.10 and $1.15 Printed Voiles and Tissue Ginghams now 75c a yard. Our regular $1.50 Printed Voiles now $1.00 a yard. Tissue Ginghams and Printed Voiles which have been $1.75 a yard now $1.29 a yard.

**SPPECIAL IN CHILDREN'S FINE RIBBED COTTON HOSE**

Children's fine ribbed cotton hose in black, white and cordovan, unusual value at 42c a pair for all sizes from 6 to 10.

# John Lersch & Co.

# MOVIES

## STRAND

"The White Dove"

The remarkable story of a man who was himself so virtuous that he could have no patience with those who err is told in "The White Dove," the Robertson-Cole special which will be seen at the Strand theatre for three days starting next Sunday. The central character is Dr. Sylvester Lanyon, portrayed by H. B. Warner who finds in this part the greatest role of his career. The picture is based on the novel of the same name by W. J. Locke

Living with a loving memory of his dead wife, Dr. Lanyon is slowly growing to love another woman, Ella Defries, ward of his father. Dr. Lanyon does not suspect that his father holds back from him the secret of the dead wife's unfaithfulness. It is only when the man with whom she sinned dies under the care of Dr Lanyon, calling in his delirium for the wife that Dr. Lanyon suspects

Convinced that his wife had been unfaithful, Dr. Lanyon leaves with no comforting word to Ella Defries, or to his little daughter He goes to London where he follows his vocation, sure that all women are false

Then comes a further revelation which produces the biggest scenes of the story, a revelation which teaches the austere and puritanic man that the greatest virtue, after all, is the power to forgive

## COLONIAL

"The Fortune Teller"

Do cards foretell the future?

They are weirdly prophetic in "The Fortune Teller," the Robertson-Cole Super-Special, starring Marjorie Rambeau, the greatest emotional actress of the American stage, which opens today at the Colonial Theatre for a run of three days

The screen version of the celebrated stage success dealing with mother love and psychic phenomena is even more powerful than the play, the big scenes of which necessarily were limited by the stage restrictions

"The Fortune Teller" shows a great actress in a great story, a story filled with tense, dramatic situations. The action is rapid and big scene follows big scene with almost breath-taking swiftness But the "big scenes" are only "pot-boilers" in comparison with the truly great moments of the picture which show Miss Rambeau at the very pinnacle of her art.

## AMERICAN

"Human Stuff"

Jim Pierce, Jr., son of an eastern capitalist, and who had acted upon Horace Greeley's advice to young men, realized as he faced the defiant and insolent Spanish girl and her brother, that the battle in which he had been engaged ever since he came West, was still far from being won.

Not only had the cattlemen resented young Pierce's arrival, but they had opposed him in everything he had undertaken Nevertheless, it had not been a losing struggle Under his guidance the previously managed ranch had at last been put upon a paying basis. His decision to raise sheep had greatly incensed his opponents, but he had persisted and ultimately demonstrated, much to their chagrin, that the business was a profitable one

Apparently they had ceased their efforts to gain possession of the land by depreciating it. He had just commenced to enjoy the fruit of his labors and take pleasure in the society of Lee Tyndal, a pretty college girl from the East, who had come out, as he supposed, in response to a letter he had written to his father Now, this unprincipled Spanish couple had played havoc with his hopes and driven from him the girl he had learned to love Under their influence and upon their false statements, she had condemned him, unheard

How Harry Carey, in the role of Jim Pierce, outwits his scheming neighbors and not only proves their villainy but establishes his own innocence, is the theme of the new Universal feature, "Human Stuff" which will be shown here for the first time today at the American theatre

## PITTSFIELD

Pittsfield, Aug 11.—Dr. and Mrs. Lee Howk entertained on Wednesday, Mr. and Mrs. Charles Grage of Chicago.

Mr. and Mrs. Henry C Eldridge and children of Polk, were guests Sunday afternoon at the home of Mrs. E. Campbell.

Mr. and Mrs. O A. Rawson of Elyria were entertained over Sunday at the Frank Root home, Mr Rawson returned home on Monday Mrs. Rawson remained all the week.

A. E. Nash and son, Wade spent Sunday in Cleveland

Mr. and Mrs. Alf Page of Oberlin spent Sunday at the A. J. Pitts home.

Mrs. Lee Hovis of Elyria and Miss Katherine Peffer of Canton were entertained Thursday at the Fred Pitts home.

Claud Mohrman visited relatives in Elyria on Sunday.

Stacy Gifford is working in one of the factories in Elyria again, after helping his father during harvest and haying.

Mr. and Mrs. Frank Pease are entertaining their parents, Mr. and Mrs. Wright, and sister and husband, Mr and Mrs. Chamberlain and babe of Beach Grove, Ind.

Mr and Mrs J Burt Kittle and son, James of Greenspring, motored to the home of their aunt, Mrs E. Campbell on Tuesday and spent the afternoon. Their father, J A. Kittle accompanied them and remained for a longer visit returning home to Greenspring on Friday.

F C. Brandt has purchased a new thresher.

Mr. and Mrs. Frank Caulkins and family of Kipton visited their parents, Mr and Mrs. C. Pratt Sunday afternoon.

Mrs. A. J. McConnell gave a miscellaneous shower on Friday afternoon at her home for Miss Geneva Pitts, with a good attendance and many fine presents.

Mrs. J. A. Waite and children, Mr. and Mrs. W. A. Davis, Mrs. Ella Cameron and Charles Cameron attended the Baxter family reunion held at Linwood park on Saturday.

F. C. Brandt and family and F Williams and wife and Hugh Williams of Wellington and Forest Williams and family of Kansas City, made up a family party and motored to Linwood Park and picnicked Saturday.

Will White and daughter, Miss Anna and Mr. and Mrs. Richard Shine started on Thursday for Chicago in the White automobile to visit relatives.

Mr. Hayes and family have removed from Camden to their farm purchased last winter from Earl Swarts.

Miss Pearl Stabinow of Toledo is spending a few weeks at the Frank Root home.

Mrs Mary Brasse accompanied her aunt, Mrs McCotter and daughter, Miss Effie of Kipton to visit an uncle in Lorain on Sunday.

Miss Pheba Waite was taken on Friday to St. Joseph hospital in Lorain. On Saturday she was operated on for appendicitis and is doing very well.

Miss Ethel Nash spent over Sunday at home from her clerical work in Toledo.

James Hollinsworth and wife will open his new garage and grocery store this week Both will be a great convenience to the public and all wish them success

Willis W. Pitts of Chicago is visiting at the home of his brother, Alton J Pitts.

Mr. and Mrs. Monroe and Mr and Mrs Harry Post and son of Elyria were Sunday guests at the Albert Mohrman home.

Mr. and Mrs. James Cameron and children and George Wright of Galion spent Saturday night and Sunday at the home of Mr. and Mrs. J. A Waite.

Walter Saltsman had two cows killed by lightning while standing under a tree, during a storm Friday afternoon

We had a heavy rain storm with hail Friday Some damage is reported from the hail.

The Congregational church and Sunday school of Wellington had a picnic at Sugar Hill last Friday afternoon.

Max Worcester of Elyria spent last week with his grandparents, Mr and Mrs. F. Root

Mrs. H P Campbell is a little better at this writing, but does not improve greatly

Mr. and Mrs George Wack and son, Willard are visiting in Minnesota.

The county commissioners and our trustees are repairing the road between Pittsfield and Oberlin with cinders

Some of the young people are preparing to give a play. A rural comedy, "Spriggins Quiet Afternoon" to be given in the near future for the benefit of the church.

Miss Sarah Hortons condition remains about the same She is confined to her bed most of the time


**SERVICE**

You Can Get It at

**McGUIRE'S**

111 W. Bridge
Phone 2224 and 37414

Auto Repair and Storage.
Special Attention to Auto Washing
Open Nights and Sundays.



DON'T DO THIS

**Leonard Ear Oil**

Relieves Deafness, Stops Head Noises

It is not put in the ears, but is "Rubbed in Back of Ears" and "Inserted in the Nostrils." Has had a Successful Sale since 1907.

For Sale in Elyria, Ohio by C. W. Phillips, 507 Broad St., E. U. Hague, Harry A. Crandall, 106 Middle Ave. and J. Adolphus Ebert, 571 W. Broad Street

This signature on yellow box and on botte

Manufacturer
70 Fifth Ave., New York City


## WATER BICYCLE GOES 8 MILES AN HOUR

The water bicycle, showing its construction (above) and how it goes on the water.

David Swarthout and James Smith, proprietors of a motor repair shop in Evanston, Ill., have invented what they call a "water bicycle." The machine consists of two airtight tin tanks, a bicycle frame and screw propeller. The machine can make eight miles an hour with one passenger or six miles with two.

## Moose To Hold Picnic at Lake

The Loyal Order of Moose of this city, will hold their annual picnic at Crystal Beach on Sunday, August 22 There are one thousand members of the order and they will take their families for a basket picnic and general good time

A fine program of sports has been prepared with contests for prizes for the children, the ladies and members of the order The great event will be the ball game between the single and married men This game will be fought to a finish, and the brothers are lining up to make it one of the warmest contests of the year

Special yellow line cars will leave the loop at 9 a m for the beach.

## TOLEDO FAVORS SCHOOL BONDS

Toledo, Aug 11—Toledo voters in primary election yesterday voted approval of $11,000,000 bonds for school purposes but turned down the proposal to bond the city for $7,000,000 for the purpose of the transportation system

Figures compiled by the board of elections early this morning showed a decided majority against the latter issue.


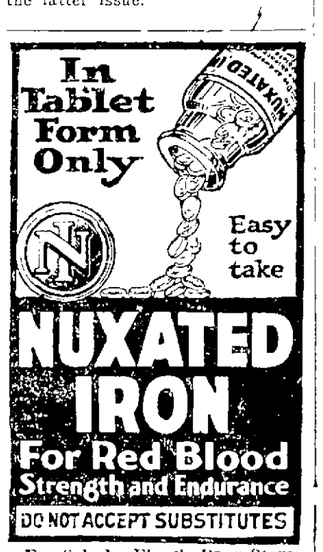


For Sale by Ebert's Drug Store



**Brenner's Special for Thursday, Friday and Saturday—$3.85, $2.85 and $1.59**

Black Kid Pumps, Patent Pumps, Satin Ties, Black Kid Oxfords. Patent Oxfords. Also White Washable Kid Oxfords. Broken sizes. Values up to $8.00, for ..... $3.85

One lot of White Kid Pumps, Canvas Pumps and Oxfords up to $6, for.. $2.85

One lot of Men's, Women's and Children's Oxfords, Pumps, White Shoes and also a lot of barefoot Sandals, all for..... $1.59

WHY NOT TAKE ADVANTAGE OF REAL VALUES AT

**BRENNER'S**

Andwur Block Broad Street
Graduate Practipedic



*Drink for Good Health*

as well as good flavor and refreshing zest. Try one taste of Milkolate and see why it's the most invigorating, nourishing and easiest digested of all soft drinks.

Better food value than milk; 8 times better than beef tea. Drink as much as you can get; give the kiddies all they want.

"A drink and a lunch all in one".

*Ask Your Dealer*

Lorain Coco Cola Bottling Co.
Lorain, Ohio

## PROHIBITION NOTIFICATION HELD TODAY

Germantown, Ohio, Aug. 11.—With expected attendance of representatives from all over the country, Dr Aaron Watkins, Prohibition party candidate for President of the United States, and D. Leigh Colvin, his running mate, will be formally notified of their nominations here today.

It will be the third notification of a Presidential candidate from Ohio. Mr. Colvin is Ohio born, South Charleston being his birthplace, but his home now is in New York

Dr. Watkins lives here. He is pastor of the M. E. church here and a professor of English at Miami Military Institute.

There is to be a parade at 3 p. m. today. The formal notification ceremonies are to be held at 8 p. m.

A speaking itinerary for the candidates is expected to cover all parts of the country.

Hinckley, O., Aug. 11.—Mamie Vererka pretty 19-year-old girl, was saved from a horrible death when an enraged bull crowded her against a fence and started goring.

The fence against which the girl was crowded and rammed was a wire one and fortunately rather loosely strung. The bull had charged her seven times, tearing her clothing and bruising the body until she was in a stupor. Her brother drove off the animal with a pitch fork

It will take a couple of weeks for the girl to recuperate

Willard, Aug. 11.—Ten arrested for bootlegging.

Willard schools open Sept. 13.

Village record broken with 49 arrests during July


*DOCTOR JASTER*

Eye, Ear, Nose and Throat
4th Floor Bank Bldg.

Glasses Fitted Phone 2431



*A Thrilling Chuckling Picture of a Lonely Man and a Mail Order Wife*

# HUMAN STUFF

*Featuring the Great Western Actor*

# HARRY CAREY

*Three Days Starting Today*

# AMERICAN



# COLONIAL

*FOUR DAYS STARTING TODAY*

JOSEPH M. SCHENCK *Presents*

# NORMA TALMADGE

*in* Arthur Goodrich's Celebrated Play

# "YES OR NO?"

YES GIRLS AND NO GIRLS

The YES GIRL Who Surrounded by Luxury—Whose Every Whim Was Satisfied—Sumcumber to The Flattery of a Parasite Passionately Murmuring, "YES."

NORMA TALMADGE AS THE "YES GIRL" IS A CHARMING SINNER

The NO GIRL Who Burdened With Poverty Fought With All Her Strength to Keep Intact The Altar Pledge to Honor Crying, "NO!!"

HER SPLENDID PORTARAYAL OF TWO SUCH TYPES IS THRILLING TO LOVERS OF CONSUMATE ARTISTRY

# MUST PRODUCE SAY FARMERS

Proclaim that the relief from the burden of high prices is to be found in larger production by the individual rather than in high wages

This is a quotation from the declaration of principles of the Ohio Farm Bureau federation General increased production however will make no economic problem it is declared unless there comes with it also decreased cost of production per unit.

That there is a real shortage of foodstuffs is another declaration of the bureau That such a shortage is not necessarily serious but will become alarming unless help is afforded is another declaration

**Can't Get Laborers**

Farmers declare they cannot get laborers to prepare the ground put in the crops cultivate and harvest They say also that because of the unrest in industrial centers and the chaotic condition of the transportation situation they are not tempted to exert themselves to produce food which, because of transportation inadequacy or labor strikes may never reach the consumer And so they aver before next winter is over there may be such a shortage of foodstuffs as will cause annoyance if not suffering.

It is true, they admit that most crops already are in or the ground has been prepared to receive them But the question of help for cultivation and harvesting at the present time is so big as to leave the availability of products for future consumption somewhat of an uncertainty

But that is not all For upon the results of this years crops Ohio farmers insist they will base next years plans If things do not go right this year they may not sow sufficient wheat next fall and may instead of wintering over certain animals sell them as winter opens Further they declare, if the problem of getting help continues to be bad they may grass down all of their lands except a portion sufficient to grow supplies for their own tables

**Not a Threat**

This is not a threat to bring folks into the farm federation men assert Instead, they say it is just the application to farming of the same principles that govern all other business enterprises They point out that such a course is exactly the procedure of manufacturers and assert that the farmer above all others is a manufacturer

One of the announced purposes of the federation is to correct erroneous impressions of city dwellers regarding agriculture the profit from farming, the responsibility of farmers for high prices

Another purpose is the dissemination of information regarding production costs This information they declare in many cases will be as much of a revelation to the farmer as to the buyer The federation officials say they believe consumers as a class are fair and reasonable but when they pay more for meat bread and potatoes than they have been accustomed to pay they want to know why and who is to blame Too much of that blame federation men insist has been laid at the door of the farmer

**Low Paid Workmen**

Census statistics and other informative matter they allege will show that hour after hour the farmer is one of the lowest paid workmen in the United States and that many farmers would be much better off financially if they would sell their farms invest the money in securities and take jobs as salaried men or wage earners

The gathering and dissemination of data concerning supplies of farm products is another purpose of the federation Possession of such information it is declared will go far toward checking gambling on grain and live stock exchange Use of elevators for storing grain surpluses so that at any time the grain may be thrown upon the market and thus forestall price manipulation is another contemplated purpose

"Some growers believe the farmers ultimately will group all their products for collective sale as labor unions do their time and skill and group together to buy all their supplies" officials say

The organization of buying groups in cities will be encouraged It is argued that such a group making up its list of needed eggs butter potatoes and other farm crops and ordering through a single agent could do business with some one man in a community of famers and thereby get goods cheaper whereas the farmers themselves also would benefit Such a load of supplies it is pointed out could be put aboard a truck and taken to the city to be parceled out among consumers saving each farmer a trip to town each customer a trip to market and both producer and customer the need of individual payment collection and bookkeeping Also, it is argued there would be relief from the time both must expense of handling individual shipments

**An Advantageous Move**

It is further pointed out by federation men that when a large group of wool producers for instance have brought their wool together it will be an advantage all around to have an agent represent the group and dispose of the wool to the mills without the intervention of wool buyers Courses such as these federation men argue will cheapen the product to the customer but not cut down the farmers possibility of profit

Installation in each farmer's home of a single but effective cost accounting system is another hope of purpose accomplishment Thereby it is pointed out the farmer will be taking his place along side other manufacturers, all of whom always know exactly what a thing costs before

# ERHART

Erhart News, Aug 11—B B Smith was a caller at Medina Monday.

Arthur Neff was a caller at Elyria Monday.

The Rising entertained an auto full of relatives from Lorain

Mr and Mrs Joe Kemp and son of Abbeyville spent Sunday at John Risings

Mr and Mrs Norman Reece and daughter of Chip lake spent Sunday with her mother Mrs Gusta Neff

Mr and Mrs Fred Armbuster spent Sunday at Akron

Mr and Mrs Guy Armbuster spent Monday at Medina

Many friends of Mr George Schaffer was surprised to hear of his sudden death He was sick only three days Mr Schaffer lived all his life on his farm in Belden until four years ago he moved to Valley City and still owns his farm Mr Schaffer was always a good and kind neighbor and always ready to help them in need He will be missed by his neighbors and friends and relatives

Clyde Hoover and Selden Armbuster spent Saturday evening and Sunday at Caton

Thos Hany and family and Mr and Mrs Jake Hany and Mr Nil ges spent Sunday at Vermilion

Mr and Mrs John April was called to Valley City Monday by the death of her brother, George Schaffer

There will be a dance at the K O T M hall Aug 14

## RUSSIAN REDS THREATEN DRIVE ON PERSIA

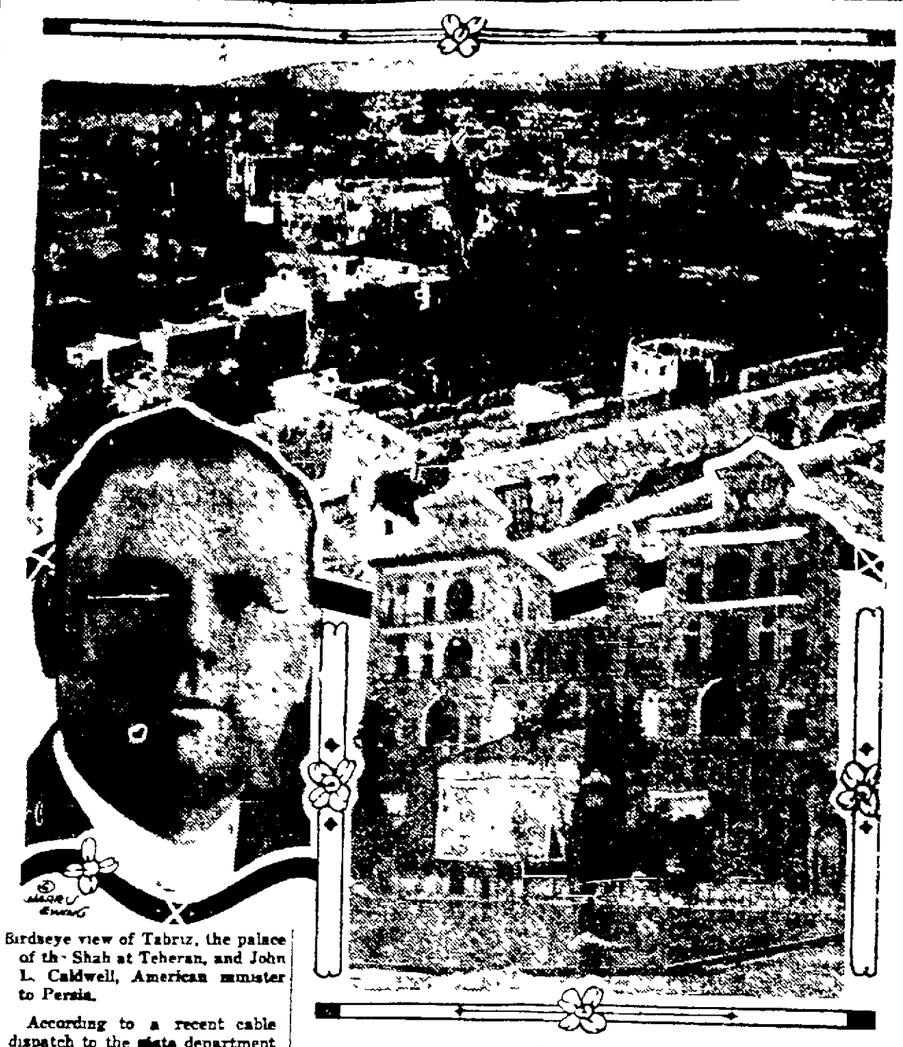

Birdseye view of Tabriz, the palace of the Shah at Teheran, and John L. Caldwell, American minister to Persia.

According to a recent cable dispatch to the state department at Washington from John L. Caldwell, American minister to Persia, soviet Russian forces now threaten Teheran, the Persian capital. Tabriz, second city of Persia, is also in danger The state department has granted permission to remove the American legation from Teheran, and the American consulate from Tabriz.

# HOW THE LEAGUE STANDS

**AMERICAN LEAGUE**

| | Plyd | W | L | Pct |
|---|---|---|---|---|
| CLEVELAND | 105 | 69 | 36 | 657 |
| Chicago | 109 | 68 | 41 | 624 |
| New York | 110 | 68 | 42 | 618 |
| St Louis | 104 | 52 | 52 | 500 |
| Washington | 102 | 46 | 56 | 451 |
| Boston | 103 | 46 | 57 | 447 |
| Detroit | 103 | 40 | 63 | 388 |
| Philadelphia | 106 | 32 | 74 | 302 |

**NATIONAL LEAGUE**

| | W | L | Pct |
|---|---|---|---|
| Brooklyn | 60 | 45 | 571 |
| Cincinnati | 58 | 44 | 569 |
| New York | 55 | 46 | 545 |
| Pittsburg | 52 | 47 | 527 |
| Chicago | 52 | 56 | 481 |
| Boston | 44 | 53 | 454 |
| St Louis | 47 | 58 | 451 |
| Philadelphia | 40 | 61 | 396 |

## Yesterday's Results

**American League**

New York at Cleveland postponed rain

Philadelphia at Detroit postponed rain

Chicago 4 Washington 3 (10 innings)

St Louis 6 Boston 4

**NATIONAL LEAGUE**

Boston 4 10 Cincinnati 3 13

Pittsburg at New York postponed rain

St Louis 5 Philadelphia 1

Chicago at Brooklyn, postponed rain

## Today's Games

**AMERICAN LEAGUE**

New York at Cleveland

Washington at Chicago.

Philadelphia at Detroit

Boston at St. Louis

**NATIONAL LEAGUE**

Cincinnati at Boston

Chicago at Brooklyn

Pittsburg at New York

St Louis at Philadelphia

## Soviet Russia Faces Food Shortage

(Continued from Page 1)

account of the straits of the Russian people

**Clothing Also Needed**

From one end of Russia to the other, the cry for food and clothing was heard It was voiced by the old Russian peasant type at the Chinese frontier It was heard again through the heart of Russia where the crews of locomotives were clad in ragged garments with sandals like shoes braided from the bark of trees

As thes men stoked their engines they begged black bread from the foreign refugees on the train being sent from Moscow to the Finnish frontier

The appeal for the necessities of living is universal from the people except from the extra rationed class of higher military and civil government authorities

To Nikolai Lenine the soviet president himself according to the accepted report in Moscow is attributed the statement that the Russian people cannot pass through another winter like the last Even now stories are circulated for popular consumption that Lenine himself is suffering for want of food because of his insistence upon suffering the plight of the people

Attendant upon the sore plight of the people economically is ever increasing spirit of unrest and revolt A disciplined military organization finds a growing difficulty in carrying out orders by its previous mailed fist tactics

At the end of the second year that the Bolsheviki have assumed direction of the proletariat, Russia remains in the firm grasp of the military regime It is the same force which has beaten back invading foreign armies on all fronts the same that has overcome all counter revolutionary movements

The Soviet leaders are capitalizing their victories to the utmost They are instilling into the minds of the people that the Red forces have defeated the world's armies seeking to enslave Russia and set up another form of Tsarist government They are urging upon them that the tragic sufferings and sacrifices will firmly establish national security and spread the cause of social revolution throughout all lands

**Crops Are Poor**

Southern Russia is said this year to have produced less than half a crop because of drouth The Don Coal basins are producing little Railroads and industries depend upon wood for fuel The army is continually draining the food stocks while everywhere women girls and boys are replacing men at all forms of labor

The spectacle of stringency is complete with hundreds of garment factory stacks from the small districts of Irkutsk and Omsk through the larger industrial centers of the Orals to the great manufacturing district of Moscow, standing as monuments to an industrial structure bearing all the appearances of having broken down

Observers on the trans Russian journey commented on the aspect of Leon Trotzky minister of war in addressing the seventh convention of all Russian commissiars was quoted as saying that the Bolshevik working armies heralded as units would rebuild Russia's industrial life had failed where skilled labor was needed

The output of the few factories which are working is absorbed by the army continued requisition of grain and live stock in return for alleged worthless paper money instead of supplies is said to have made the agricultural position the greatest potential enemy of bolshevism

A system of barter which is carried on illegally is the only means of exchange Small quantities of food supplies compensate for the shortage in government rations and the inequality in their distribution.

Great success, however seems to have attended reorganization of the railroad transportation system especially in passenger traffic From Verkhune-Udinsk, the capital of the bolsheviki's far eastern buffer state a traveller can ride into Moscow or Petrograd in ten days

The cost of the four thousand mile trip across Russia is 1,600 rubles, the sum is less than one American dollar but also is less than the amount needed at scores o. trans-siberian station to buy a pound of meat or salt from the peasants who sell food at the railroad depots.

The brightest spot in the whole picture of bolshevik Russia is reported in attempts everywhere to emphasize education Efforts are being made to establish reading rooms and schools for both civilians and soldiers and to care for children during the food crisis.

# COX LEAVES ON CAMPAIGN TOUR

Dayton, Aug 11—Departure of Governor Cox today from Dayton marked the opening of campaign "swings" scheduled to take him from coast to coast and into almost every state before November 1

The first of his ten addresses arranged during this month is to be made tomorrow at Camp Perry, in presenting the governor's cup at the national rifle shoot The governor is not expected to open up on important campaign topics however, until he addresses the West Virginia Democratic convention at Wheeling next Saturday

Columbus instead of Dayton will be the future personal headquarters of Governor Cox His schedule today called for his arrival shortly after noon at Columbus work at his executive office this afternoon early morning motor trip to Camp Perry tomorrow

## Cleveland's Former Mayor and Ohio's Ex-Governor

(Continued from page 1)

race for the Republican nomination for chief justice of the Supreme Court Likewise, Benson W Hough of Delaware was maintaining a good lead over C Homer Durand of Coshocton for judge of the supreme court on the Republican ticket for the short term, Hugh I Nichols at present chief justice of the supreme court, was unopposed for the Democratic nomination for that office

## TOLEDO TURNS DOWN ISSUE

Toledo, Aug 11—Twin ordinances to bond this city for $7,000,000 for a municipally owned transportation system were voted down Tuesday in connection with the primary election

Lacking only the figures from two precincts the vote was as follows On the proposal to issue $3,000,000 bonds for acquiring a transportation system—yes 8,534, no 12,468 majority against proposal, 3,934.

On the proposal to issue $4 000,000 bonds for constructing a transportation system—yes 7,901 no 11,532, majority against proposal 3,631

Birmingham—Reformed church to be dedicated Aug 22

Wakeman—George Maine 80 retired editor of local paper read

CLYDE—Red Cross asked to assist in locating Albert H Kline 18 returned Yank, suffering from shell shock and who wandered away from home June 16.


Cut Down the Sugar Bill

by eating a cereal that contains its own sugar self-developed from grain in making—

Grape-Nuts

As a breakfast or luncheon cereal with cream or milk; or sprinkled over fresh fruit or berries, Grape-Nuts adds to the meal's pleasure—and is economical.

Buy from your grocer.

SHINOLA

AMERICA'S HOME SHOE POLISH

Makes the Home Care of Shoes Quick and Easy

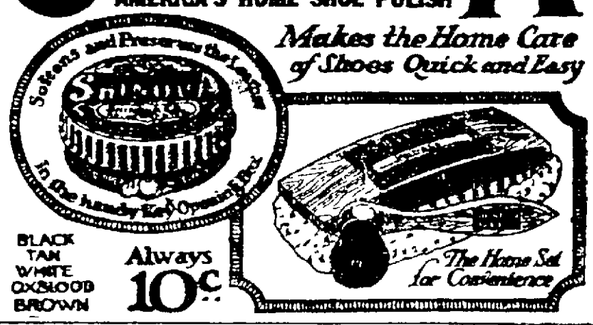


BLACK TAN WHITE OX-BLOOD BROWN

Always 10c

Don't Fret and Bake

St GRENNAN'S CAKES AND FRIED CAKES

Every Bite a Delight

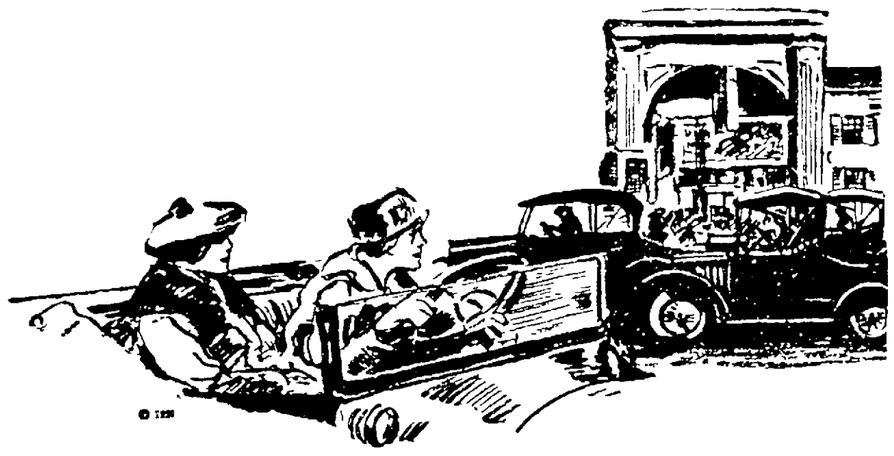

What's done as much as anything else to fill up the movie houses

LOOK at the crowds that step out of their cars in front of the movies every summer evening.

The movie managers would be renting half of their theatres for store space, if it weren't for the automobile.

II

It is typical of Americans that they took to the automobile as a matter of course—just as they have to the movies and to every other great invention of the last half century.

And the same thing has happened everytime. *Taking things as they come* is a fine way to foster waste and extravagance.

As regards tires, the comeback is about due. People are pretty near through paying for something that *isn't there* when they look for it

III

What a man pays for in a tire is *quality*—not a limited number of miles or the privilege of getting a rebate in case the miles don't come up to the limit.

U. S. Tires are guaranteed as to quality—*with no limitation of mileage.*

And that holds just as good for the *small car tire* as for the biggest U. S. Tire we've got. There's *only one* standard of quality with U. S.—and the size of the car has *nothing whatever to do with it.*

IV

We represent U. S. Tires in this town. You'll find it worth while to talk to us before you buy any more tires.

*Select your tires according to the roads they have to travel:*

In sandy or hilly country, wherever the going is apt to be heavy—The U. S. Nobby.

For ordinary country roads—The U. S. Chain or Usco.

For front wheels—The U S. Plain.

For best results *everywhere*—U. S. Royal Cords.

United States Tires

Central Vulcanizing Co.
Gerald V. Hollis

The Elyria Garage Co.
The Coleman & Burnett Co.

Give Them Perfection Bread

Perfection Bread—all they want of it at table and between meals

Perfection Bread builds hardy constitutions and body resistance

All healthy children just naturally love Perfection Bread—with milk, with soup with jelly

Perfection Bread contains everything for maintaining health, creating energy Eat more of it

Your grocer sells

Perfection Bread

—the loaf of pure goodness and the loaf that will build you up to robust health

A GOOD BAKERY

Perfection Bread Co.

Baked in Lorain County Insures Freshness

-:- By Hal Probasco

KID WISE

LIFE OF RILEY — IT LOOKS PRETTY BAD FOR MIKE — BY "EDDIE" WHITE

THAT'S DIFFERENT -:- By Hal Probasco

# LATE STOCK REPORTS

**NEW YORK STOCK FINAL**

| | |
|---|---|
| Bet Sugar | 75 |
| Can | 32 1-4 |
| Car & Foundry | 136 1-2 |
| Locomotive | 94 3-4 |
| Smelting & Ref'g | 54 |
| Sumatra Tobacco | 80 |
| T. & T. | 96 1-8 |
| Copper | 38 |
| | 51 1-8 |
| Locomotive | 136 1-4 |
| & Ohio | 34 1-2 |
| Steel "B" | 116 5-8 |
| eather | 85 |
| e & Ohio | 54 |
| ll & St. Paul | 30 |
| uce | 87 1-4 |
| teel | 87 1-4 |
| otors | 26 3-4 |
| thern Ore Ctfs | 31 3-8 |
| Co. | 52 |
| Marine pfd. | 75 |
| al Paper | 76 1-2 |
| Copper | 23 7-8 |
| etroleum | 156 1-2 |
| Central | 70 1-2 |
| Western | 88 1-2 |
| Pacific | 74 |
| ala | 40 3-4 |
| | 88 |
| & Steel | 80 1-2 |
| ll & Ref'g | 25 1-8 |
| Pacific | 91 1-8 |
| Railway | 26 7-8 |
| r Corporation | 62 1-2 |
| | 43 5-8 |
| Products | 58 3-4 |
| cific | 116 3-4 |
| ates Rubber | 83 5-8 |
| per | 60 1-4 |
| use Electric | 46 3-8 |
| rland | 16 1-8 |

**WALL STREET NOON**

NEW YORK, Aug. 11.—Hope of an improvement in credit conditions steps taken to provide financing for the Maxwell company influenced more buying ulation broadened as prices with the inquiry embracing of the shares which had been extensively sold. Sentiment seemed more hope was reflected in a steady of the favorite issues. to 2 points were general. and Lackawanna advanced d fruit 4 1-2, Cuban American Atlantic gulf 4 and Mexican General electric, Replogle steel and Maxwell motors 3 points. National aniline made a sudden drop of five points but was supported later while Gulf states steel rallied to above yesterday's figures. Renewal rates for call money were maintained at 7 percent.

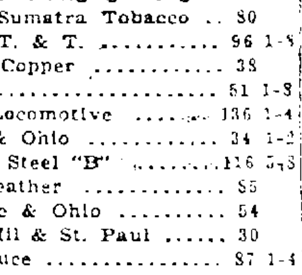


# LATE Market REPORTS

**CLEVELAND MARKETS**

CLEVELAND, Aug. 11.—Cattle—Rcts 400 market slow.

Calves—Rcts. 200, market slow Good to choice veal calves 17.00@$18

Sheep and Lambs—Rcts. 10000 market $1 lower. Good to choice lambs 12.00@$13.00; fair to good 6.00@$9.00 good to choice sheep 6.50@$7.50; fair to good 3.00@$3.50.

Hogs—Rcts. 2,000; market 25c lower. Yorkers, mixed and mediums $16.25; heavies $15.00; pigs and lights $16.00; roughs $12.50; stags $8.00.

**CHICAGO MARKETS**

Chicago Aug. 11.— General demand with but limited offerings lead to higher prices today in the wheat market. Houses with eastern connections were conspicuous in the buying. On the upturns in price, however, selling became of larger volume, and the market had a reaction. Initial quotations, which varied from 1-2c decline to 2 1-2c advance, with December 2.40 to $2.40 1-2 and March $2.41 were followed by moderate upturns all aboard a set back later to slightly below yesterday's finish and then fresh gains.

Corn sympathized with wheat strength. After opening 1 1-8 to 1 1-4c higher; including September 1.48 1-2 to $1.48 3-4 and December 1.30 to $1.37, the market underwent material decline but showed power to rally.

Oats were firmer as a result of the action of the corn and wheat. The market opened 3-8 to 7-8c up, Sept 72 7-8 to 73 1-4c, fell back temporarily and subsequently tended to harden.

Weakness in hog values acted as a drag on provisions. Trade was slow and the market little lower.

**CHICAGO PRODUCE**

CHICAGO, Aug. 11.—Butter higher, creamery 44@54c; firsts 46 1-2@47 1-2c ordinary firsts 41@43 1-2c; at mark cases included @48 1-2c.

Live poultry lower; fowls 26@32c; springs 30c.

**CHICAGO MARKETS**

CHICAGO, Aug. 11.—Cattle 9,000, opening fair. Light and handy weight steady. Good yearlings strong; heavy beeves and mediums grassers slow; quality plain; early cattle largely 9.50@$14.75; good cows 9.00@$12.00; canners 4.25@$4.75 steady; in between grades who steady tending lower; good bulls 25c higher bologna 6.50@$8.00; calves strong, bulk good and choice vealers 15.00@$16.00; stockers strong.

Hogs 17,000; mostly 25c lower than yesterday's average; spots off more; early top $15.90; bulk and butchers 14.85@$15.70; bulk packing sows 13.75@$14.00; pigs 25c.

# BILLY WHISKERS

by FRANCES TREGO MONTGOMERY

After an uneventful trip, they said one day into the beautiful harbor of San Francisco, called the Golden Gate, and Billy and Stubby were looking forward to a good time on shore, and planning what they would do, when, all unexpectedly, after landing, they got mixed up in a bunch of cattle, and were driven aboard a big boat that was being loaded with live cattle for Japan, and try as he would, Billy could not extricate himself from them or avoid the long whips of the men who were driving them. As for Stubby, he could easily have slipped away, but he preferred to follow Billy, and that is how our travelers found themselves bound for Japan without a day's rest on shore after they came up the coast from Mexico to San Francisco.

This was not at all what they wanted, for they were tired of the ocean, but they were helpless, and what was worse, Billy stood in danger of being killed and sold for mutton chops, for goat chops are often sold for such. Stubby was afraid he, too would be killed and made into sausage, for he had heard that the Chinese eat dog meat, and if they did, why not the Japanese? So with heavy hearts they saw the shore recede farther and farther from them and the Golden Gate sink into the blue waters of the Pacific, leaving them nothing to look at but water, water all around them.

The only thing that varied the monotony of the long trip to Japan was their short stop at the Sandwich Islands, where Billy and Stubby were taken ashore for a run by the cook and his assistant, who were both Japanese and were returning home to join the army.

Since starting they had made great pets of both Billy and Stubby and had often given them meat and apples, and got permision for them to run on deck once in a while. Otherwise they would have been shut below with the cattle and the trip would have been unendurable to the independent, free-roving Billy.

When they landed, Billy's and Stubby's friends, the Japs, took them home with them where they were fed and nicely housed in their back yard, and while Billy and Stubby were making friends with the beautiful pheasants that were shut in the same yard, their Japanese friends went to military headquarters to join the army and when they came back they were dressed in their uniforms with orders in their pockets to report at headquarters the next morning.

For several days after this Billy and Stubby saw nothing of them, but they were fed and looked after by a pretty, rosy faced, little Jap girl who wore a pretty flowered kimona and wore her hair in funny looking, little, smooth puffs with toy fans sticking out of it.

(Tomorrow Billy and Stubby join the army.)

Cleveland visited at his father's home on Sunday.

Mr. Dusrea of Elyria called on friends in town Sunday.

The Misses Myrtle and Alta Clark were calling upon friends Sunday afternoon.

Mrs. Philpott of Elyria visited Mrs. J. V. Clapp recently.

Mrs. Hon. Durbee and son and Mr. and Mrs. Carl Tomescheski attended the ball game at Sandusky Sunday.

Rev. LaCroix of Cleveland called upon Grafton friends Monday.

Bert Belden called in Grafton Monday afternoon.

Oberlin—Oberlin College increases tuition from $125 to $150.

Amherst—Stone cutters at three plants of Ohio Cut Stone Co. on strike.

Vermilion—Erie, Huron and Lorain county farmers picnic here next Saturday.

ECZEMA!

Money back without question if HUNT'S Salve fails in the treatment of ITCH, ECZEMA, RINGWORM, TETTER or other itching skin diseases. Try a 75 cent box at our risk.

J. A. Ebert, Druggist.

# FIELDS

Fields, Aug. 10.—Miss Mary Briggs of Buffalo, is spending her vacation with her people here.

Mr. R. G. Sands arrived Saturday from Waukegan, Ill., to join his family and will spend a fortnight visiting friends here and in Elyria, their former home.

Mrs. John Bainbridge received word Saturday of the sudden death of a niece, Mrs. Charles Moore of Chelsea, Michigan.

Mrs A. J. Hulse entertained Thursday of last week, Mesdames Phipps, Little and Burns with their children; also Miss Stetson, all of Elyria.

Clayton Thompson is enjoying a motor trip to Niagara Falls with the Kern people.

Mr. E. L. Thompson has purchased a new Oldsmobile.

A large number from this place is expecting to attend the Grange picnic to be held at Avon Beach Park on Saturday of this week.

Mrs. Elizabeth Andrews and daughter, Hattie and Mr. and Mrs. Clinton Stranahan of Elyria, will leave Tuesday on a motor trip to Lisbon, Ohio, to visit Rev. Robert Andrews and family for a short time.

Mr. and Mrs. Walter Lillnall of Cleveland called on friends here Sunday.

Mr. Dick James who died Saturday, was buried in the Fields cemetery Monday afternoon. He leaves a wife and three children.

Mrs. Leona Johns and daughter Vivian visited at the home of Mr. and Mrs. C. C. Benjamin for a few days.

# RIDGEVILLE

Ridgeville, Aug. 11.—Mrs. Coe of Cleveland is a guest of her friend, Mrs. Scott, for a week.

Mrs. C. T. Winckles is entertaining her father from Michigan.

E. W. Miller and family of Pittsfield were Sunday guests of his parents Mr. and Mrs. B. C. Miller.

Mr. and Mrs. B. B Shaw of Bath, spent the week end with their aunt, Mrs S. H. Shaw.

A. P. Barber and family of Cleveland were guests at the home of Miss Lucy Wilford on Sunday.

Dr. and Mrs. P. L. Morgan have returned from their months vacation.

The Sunshine Club is entertained this week Tuesday by Mrs. Geo. Ridgway of Fifth street Elyria.

Mr. and Mrs. J. B. Nichols and family of Lorain were guests of Mrs. Nichol's mother, Mrs. Mary Ramsdell, on Sunday.

On Saturday, Mrs. H. G. Stacey went to Perry for several days visit with relatives attending the Langshaw family reunion while there.

Born, August 9th, to Mr. and Mrs Linn Schafer a baby daughter.

# GRAFTON

Grafton, Aug. 11.—Jorn Berger of Cleveland was a Sunday guest of Grafton relatives.

David Woodings and family of Elyria were recent guests of relatives here.

Mrs. Vick of Elyria was a Sunday guest of her parents.

Mr. and Mrs. Robson's daughter, Mrs. Swears of Elyria came Saturday and remained over Sunday with them.

Mr. and Mrs. Adam Hartman and son William, Mr. and Mrs. Arthur Lawson and family were the luncheon guests of Mr. and Mrs. Wm. Kershenki of Lorain Sunday. The party spent the afternoon at Avon Beach. They all enjoyed a six o'clock dinner at the home of Mr. and Mrs. Wm. Mark.

Four automobile loads of relatives visited Mat Pratt on Sunday. They were Mrs. Mat Pratt, Mr. and Mrs. Castle and son, Mr. and Mrs. Tom Pratt and children, Alice Chester and Marion, George Pratt and Mr. and Mrs. Charles Pratt and children, Foster and Beverly all of Cleveland; Joe Brooks and wife of Ridgeville and Mr. and Mrs. Seeley and wife and child of Elyria.

Fritz Tomescheski and friend of

**TELL YOUR FRIENDS**

who may be Pile sufferers that quick, safe and lasting relief can be had only by removing the cause—cutting and salves won't do. Hem-Roid, a harmless tablet, is guaranteed by C. W. Phillips.

# AMERICA MAKES POSITION PLAIN

(Continued from Page One)

integrity and true boundaries of Russia.

The United States, the note asserts, takes no exception to the efforts to arrange an armistice between Poland and Russia but, for the present at least, cannot consent to any plan to divert such armistice negotiations into a general European conference.

Discussing the situation resulting from the sweep of the Soviet armies into Poland, Secretary Colby takes occasion to reiterate the previously expressed sympathy of the American government for the Russian people, as well as the government's previously announced decision not to recognize the soviet regime which is characterized as an non-representative government whose only sanction is brutal force.

State department officials refused to elaborate in explanation of the pledge contained in the note to employ "all available means" to uphold the territorial integrity of Poland.

MILL TO ROOF

THE CLEVELAND-AKRON BAG CO.

CABCO ROOFS

MADE, SOLD AND APPLIED BY

The Cleveland-Akron Bag Co

CLEVELAND, O.

Phone or write Elyria Representative, Hotel Andwur.

## Clipping Coupons

There is no greater pleasure than to see your money working for you. It never works so convincingly as when, on interest day the proper coupon is clipped and converted into lawful money of the United States. Are there any coupon-clipping days in your year?

THE TILLOTSON & WOLCOTT CO.

INVESTMENT SECURITIES

Guardian Bldg. Cleveland

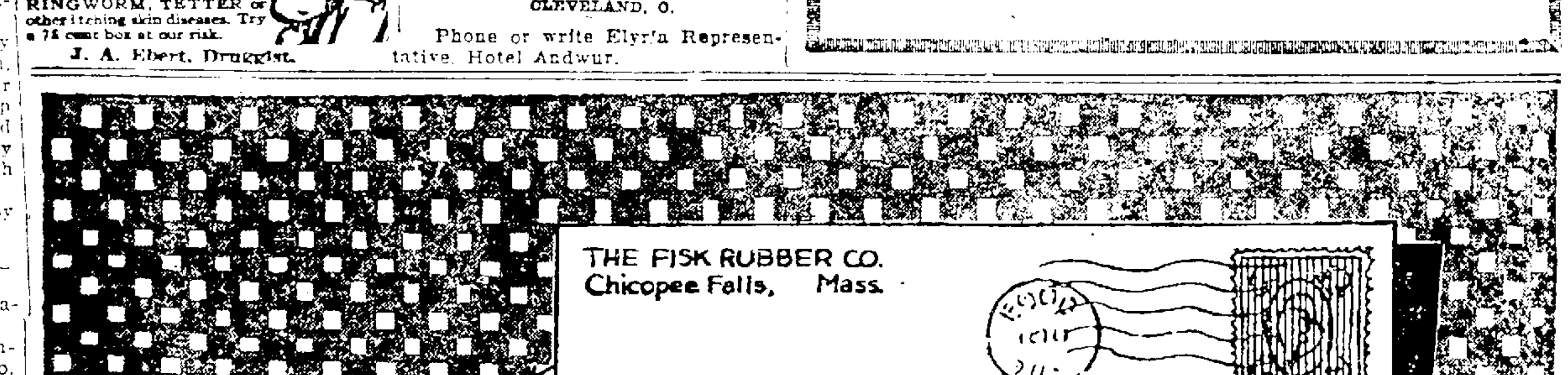


Eldotread Tire & Supply Co.

NEWSPAPERARCHIVE®.com

# CLASSIFIED ADVERTISING—PHONE 2316

**EFFECTIVE JULY 1, 1920**
**Local Classified Rates**

All Classified Advertising, ex- ept Situations Wanted, Lost and Found, and Real Estate, when paid in advance.
One insertion, per line...... 8c
Three consecutive insertions, per line ............7 1-2c
Six consecutive insertions, per line ............ 7c
Charged, per line..........10c
Situations Wanted, Lost and Found:
Cash in advance, per line.... 6c
Charged, per line.......... 8c
Real Estate, buy and sell. Cash in advance:
One insertion, per line...... 10c
Three consecutive insertions, per line ............9 1-2c
Six consecutive insertions, per line ............ 9c
Charged, per line..........12c
Death and Lodge Notices, Cards of Thanks, In Memoriam, Announcements, etc., when run in the classified column,
Six lines or less per insertion..75c
Additional lines, per line.....10c
COPY FOR CLASSIFIED PAGE ACCEPTED UNTIL 10:30 a. m.
We will not be responsible for any cancellations of advertisements taken over the telephone or for more than one incorrect insertion of any advertisement. Credit is extended to our customers for accommodation only; to assure credit, bills must be paid promptly

## Lodge and Club Notices

A stated conclave of the Elyria Commandery No 60 Night Templars will be held Thursday, Aug. 12, at 7:30 p m. work in the order of the Red Cross.
CHAS H SAVAGE, Commander,
KARL W. PLOCHER, Recorder.

Dear Sir and Bro.—
A stated communication of Frank Harmon Lodge, U. D. will be held Tuesday evening, August 10th, at 7 o'clock.
A. J. PLOCHER, W. M.
E. E TITE, Secretary

## Card of Thanks

CARD OF THANKS
Mr. and Mrs Walter E Berg wish to express their thanks and appreciation for the gift of a purse of $114 which was given as a token of appreciated service by the many patrons of his former route, also to Frank McClinock for his kind efforts.

## Business Personals

CARPENTER will build small houses garages and all kinds of repair work Stanley Root, 125 Hazel st. Phone 6323.

PALMIST—Mme. Redmond, PSYCHIC PALMIST, permanently located 112 West Broad Street, Elyria, O. Consultation hours 1 too 4 p. m. morning and evening by appointment. No Sunday Readings. Phone

## The General Pattern Co.

Patterns and models. Buckeye St. 2798 evenings 3144.

## Monument Dealers

OUR MONUMENTS Are ly distinguished in the cemetery. See them, then see us DELIA & GALLI
Broad St. Elyria, O.

## Lost, Found, Rewards

LOST—Between Elyria and Shelby, black silk bag containing spectacles, motor license, trunk key and other articles Will finder please communicate with R. L Castor, Shelby, Ohio and receive reward

LOST—Sunday evening, black leather bill fold in Amherst or on road to Elyria Liberal reward. Thompson plumber, second floor Elyria Blk.

## Educational

SHORTHAND PAYS
Learn Graham System and touch typing. Elyria Business College.

## Contractors

All kinds of digging and grading. Plenty of help. 1237 East Ave. Phone 9062. Call after 5.

## PAINTING

Estimates on inside or outside E. A. Lewis. Phone 9121.

## Household Goods

FURNITURE and household goods, in A-1 condition, also player piano, including rolls, 309 8th Place.

bed, 8 ft. extension table, gas heater, green shades, 32 in. by 6 ft. rug, 407 Tenth Street

HOUSEHOLD goods of six room house, will rent house. Call 5342.

## For Sale Miscellaneous

GRADE house paint, $3 per gallon The Elyria Belting& Machinery Co.

M colored reed baby buggy, in good condition. Phone 6063 or call Dobson Ct.

O in first class condition, call , 915 East ave.

top desk, 1 costumer, 6 office chairs, 1 filing desk, 1 typewriter and chair, 1 section book case, rugs. Henry L. Doherty Co. Elyria Block.

**Pianos,**
Player pianos, phonographs, exhibition and reproducing pianos for the home.
**Automatic,**
Electric pianos, coin-operated for restaurants, candy parlors, theatres, cabarets, dance halls, halls. Most complete line.
**Prices right, Terms right**
G. A. Ascherfeld. East ave and Second st, Elyria, Ohio.

ENCYCLOPOEDIA Britannica, 11 ed India paper, brown sheep binding of Morocco finish, handy issue like new, $75. E. T. Amherst, Ohio.

SALE, America 245 Spruce st.

bicycle, $10. Call 5322.

SALE—Kitchen utensils, china , enameled bath tub with fixtures floor $10, water piping, sink force pump $2 each, Remington Monarch typewriter, excellent. Standard Dictionary, latest Middle ave.

PHONOGRAPHS
$10.00
any of our strictly high phonographs to your home. Beautiful artistic Cabinets, plays all records without changing any parts
Terms RIGHT.
s $65 up. G. A. Ascherfeld, East ave. and Second st., Elyria, O.

REED buggy and sewing machine. 358 West Seventh street.

WOOD for sale, small quantity of wood left. 16 and 18 inch, soft wood $6 har wood $8. Walton Ice Co. Phone 2867.

HOLLAND furnaces make warm friends. Phone 2866 for free estimates.

PLAYER PIANO
You
Have been looking for a
slightly used, high-grade, 88 note Player Piano,
In perfect condition and fully guaranteed. Well we
GOT IT RIGHT NOW,
but
YOU
Must move quickly, otherwise the other fellow will snap it up
It's a PEACH. Price right.
G. A. Ascherfeld, East ave and Second st., Elyria, Ohio.

## Wanted Female Help

2 girls to work as clerks, hours 11 a. m. to 5.30 p m. or 6 p. m. to 11.30 p. m Apply in person mornings from 8 to 11 Candyland.

GIRL or woman for general house work. Apply at 284 Washington avenue.

## Wanted Male Help

RAILWAY traffic inspectors wanted; earn from $110 to $200 per mont and expenses. Short hours; travel; three months home study under guarantee. We get you position No age limit Ask for booklet B-9 standard business training institute, Buffalo, N. Y.

STEEL products mfg concern want manufacturing man to initiative and force, with mechanical experience. Advise fully past connections, experience, etc, Box C 14 Chronicle -Telegram.

LABORERS on East Ave., pavement, $6 per day. Highway Construction Co., 203 Lorain Co. Bank Bldg.

LABORERS
Building Construction
LAKE SHORE RUBBER CO.
West River Street
off Infirmary Road
Apply on the job
7:30-5:00

MIDDLE aged men for motor testing and assembling also punch press operators. Apply General Phonograph Mfg. Co.

MACHINISTS
First-class only need apply; Steady employment; Best working conditions.
Also
Finish Grinders
External & Internal Grinders
Milling Machine Hands
Engine Lathe Hands
Bonus paid on the above
STEADY WORK,
excellent chance for advancement
APPLY
THE
WILLYS-OVERLAND
Employment Office

## Wanted Situations

WORK on farm by young married man with one child T D Goffe, 613 E. 35th st, Lorain, Ohio

## Wanted to Rent

WANTED to rent 3 or 4 furnished or unfurnished rooms centrally located, address Box L H

## Board and Room

FOUR desirable men to board and room private family 12 minutes from square, all conveniences Prices reasonable H W Sherrard, 11- Galvin ave Phone 37584.

## For Rent Rooms

ONE furnished room for one or two gentlement, all conveniences Phone 37331, 138 Bellefield ave.

TWO light house keeping rooms, all conveniences 229 E 5th

FURNISHED room on first floor for one or two gentlemen, 313 E. ave Rear.

TWO furnished rooms for light house keeping. Phone 9553, 616 W. Broad

TWO furnished rooms for light house keeping, all conveniences, no children. 113 Parkview ct Phone 5224.

LARGE double room suitable for 2 or 3, also rooms for 1 or 2 at 131 Grace ct. 39301.

TWO front rooms for light housekeeping, unfurnished, on first floor, at 240 E. 5th street.

ONE furnished room, modern, close in Phone 7151.

TO a middleaged lady, 2 rooms for house keeping. 119 East ave.

ROOM for gentleman in a new apartment, will give breakfast. Phone 36464.

TWO neatly furnished rooms for light house keeping 5 minutes walk from square. Phone 7512.

TWO large furnished sleeping rooms 442 W. 6th. Phone 37111.

## For Rent Houses

MODERN 9 room house, 2 blocks from square, $60 per month. Phone 30141 or call at 120 Chestnut street.

HOUSE furnished, six rooms and bath, furnace and coal in basement for the winter. 347 11th st. Phone 36532.

## For Rent Garages

FIRE proof garage Oak St. and Lake Ave. Sherman S. Wurst, Stop 2 Lake Ave., Phone 30814.

## Wanted to Buy

GO-CART with reclining back and hood Phone 6663.

FIVE or six room house, preferably outside city, can pay $2000 down, balance monthly. Box C 13 Chronicle-Telegram

GARAGE or building suitable for one. Phone 36651.

## For Sale Autos, Etc.

1920 Peerless Sedan
Just like new, 5 cord tires, spot light & bumper, car must be seen to be appreciated. If you are looking for a good car dont pass this one up before seeing it If interested call Mr Kriss Room 302 Hotel Andwur

34x4 Fisk tires, $24, 32x3 1-2 Sterling $15.90 The Elyria Belting & Machinery Co.

CADILLAC touring car, $115 down, balance $23 per month., model 80 Overland touring car, $200 down, balance $30 per month, 1918 light six Overland touring car, like new, Elyria Motors Co 507 E. River street Phone 2772

1 Ford truck, 1 Vim truck, 1 6 cylinder chummy roadster. Hick's Garage East ave.

OLDSMOBILE eight, in fine condition driven just 4700 miles. If you are looking for a new car come and see this one J. H. Brown, 212 West ave. Phone 2642.

1 2 ton Ford truck in good running condition, just overhauled. Inquire Fred Wise's Sale Stable, 2nd street Alley.

## Poultry and Pet Stock

GUARANTEED strictly fresh nonfertile eggs. Try our dressed poultry. Elyria Poultry Farm, Stop 80 Oberlin road. Phone 30165. H. H Hall, prop.

50 White Leghorn hens one year old, $1.25 act quick a bargain D. G. Freeland Stop 6 Green line Lake ave

## Horses, Cows, Vehicles

BLACK mare 6 years old M G Seekins, Stop 34 Oberlin Road

FOR SALE
A two seated depot carriage, glass enclosed and rubber tired, made by Rauch and Lang. $50
One Haserodt hand made harness, $45, several other harnesses
One single horse cultivator, $6.
Chestnut fence posts. 325 Washington ave.

## For Sale Houses

BARGAIN for quick sale, one block from High School 8 rooms 2 baths electricity, heat, large lot, price right good terms, see owner at 624 Middle ave.

MODERN surburban home of six large rooms and bath, a very fine basement and attic, gas, electricity, furnace, abundance of fruit, 150 ft frontage, or will sell 100 ft. with house and 50 ft. lot seperate Mrs Little, 1356 East ave. Phone 6263.

FOR SALE—2 houses, 4 rooms each full cellar, $4200 terms must sell at once. 510 16th st and West River. Gus Orlowski

6 rooms and bath, 622 Dewey ave Cheap for quick sale

A two family house of eleven large rooms 2 baths electricity, steam heat, large lot fruit garden, garge for terms phone 2956.

HOUSE on Beach St. five rooms cellar, no bath, electric lights. Call 112 West River Street.

If you are looking for a home, you should see us we have them in all parts of the city new and old ones $1,000 cash will buy you a new home with all improvements

SOUTH SIDE
For sale, 7 roms and bath, furnace, electricity cement cellar garage good size lot Only $6200
For sale, corner 9th and West ave 7 room and bath furnace, gas to settle estate, $4500

WEST SIDE
8 rooms and bath, furnace, cement cellar, large lot, only $5700.
For sale, new 5 rooms and bath, furnace electricity, cement cellar, only $4800, terms.

EAST SIDE
For sale a beautiful 5 room and bath bungalow, furnace, electricity oak down stairs, cement cellar, beautiful location. Terms.
For sale, a beautiful 5 room and bath furnace, electricity, cement cellar, possession at once. Only $5000 terms
For sale off Cleveland st 6 rooms and bath, furnace electricity, gas, oak floors, cement cellar beautifully decorated possession at once, only $5800, terms.
One for $5200, almost new, terms
For sale, a beautiful bungalow, 6 rooms and bath, furnace, electricity, gas slate roof, all oak down, new furnace, cement cellar, shade newly decorated, only $5750 Terms
For sale, a new 6 rooms and bath, furnace, electricity, gas, oak down stairs, cement cellar, big lot, garage, only $6800, $1000, balance like rent.

SWARTS & CROW
31 Turner Block Phone 2658

East Side Bargains
GULF st, six rooms nd bath, hard wood down, modern in every way Price $5650, terms $1,000 down, balance time.
HARWOD st., juts off from Cleveland st., six rooms and bath, modern, in good condition, good lot, terms.
EAST Broad st, two modern homes at bargain prices, part cash.

MARSH & GLOVER
24 Century Block.

Country Home
Excellent 6 room house, good garden spot, barn, water, car service, only $2600, small down payment, easy terms
Two large 7 room homes, very large lot, fruit, shade, gas, bath electricity basement, only $6000, easy terms
South side, a neat 6 room home, large lot, gas, electricity, furnace, only $3500, terms
A good farm of 24 acres 6 room house, barn and other outbuildings, macadam road, $5200.

BAUS & MORGAN
214 Elyria Blk. Phone 2967

SIX room house 329 High st. all conveniences, must sell at once.

MILLER & BILLINGS
Real Estate and Insurance
413 Elyria Block Phone 2131
Members of Elyria Real Estate Board

OBERLIN HOUSES
Partition sale by sheriff at Court House in Elyria on Saturday, August 14th from 9 to 10 a. m

| Location | Appraised Value |
|---|---|
| 165 S Main | $2800.00 |
| 23 Groveland | 2300.00 |
| 126 S Pleasant | 1000.00 |
| Frontage of 132 feet 165 feet deep on South Main Street | 1300.00 |

Terms cash. Maps and information available at offices of Findley and Myers, Attorneys, 404 Lorain County Bank Bldg.

$800 Down, 6 rooms
Cleveland st, new modern home. oak floors, decorated, nice lot, move right in, see us at once, room 1 and 4 Andwur Block, Phone 2295 or 2456

J. W. SMITH & WILLIAM KILROY

SEVERAL Oberlin properties from $1200 up. Also farms of all sizes and prices. Inquire for F. E. Burklew 271 Morgan st. Oberlin, O. Phone 455-R.

Farm 100 Acres
Tiled cultivated, 7 room house, 2 big barns, apple, garp, fruit trees rich soil, $100 per acre, easy terms.

11 Acre Farm
Ridgeville center, 7 room house, other buildings, rich soil, price $6750 easy terms

$2100, 11 Acres
Valley city, good house, good out buildings rich soil.

$2800 Home
6 rooms 1 acre ground, hen house, fine, buy, good location.

Gulf Road Farm
2 miles from city, barn, silo, granary, shed 55 acres, tiled, rich soil, large orchard, 2 acres grapes, $200 per acre, easy terms.

$1,000 Cottage
4 rooms, lot 40x120, small down payment, your chance to own your own home, and be somebody some day

Middle Ave. Bungalow
6 rooms, up to date home, double oak floors, brick fire place, nice lot, only $2500 down.

$2500 Down
$3500, 6 rooms, bath and furnace, 66x125 lot, down town, see us at once.

LAKE AVE BUNGALOW.
6 rooms, modern, like new, lot 50 x120, only $5500, on terms.

East Broad
6 rooms modern, large lot, price $3500, easy terms phone 2295 or 2456 room 1 and 4 Andwur Block.

J. W. SMITH & WILLIAM KILROY

Classy Homes
This list represents beautiful, strictly modern homes, some new and vacant, others built before the war They are priced accordingly. All are in Beautiful neighborhoods
8 rooms, lot 50x135, Cornell ave., $8750.
6 rooms, lot 40x110, Eastern Hts. new and vacant, $7300 Terms, bargain
6 rooms, lot 40x110, Eastern Heights, new and vacant, $7500. Terms. Big bargain.
7 rooms, West ave., near Eighth, $7500
8 room brick, south end new $7800
Any home in beautiful Pasadena Park can be purchased thru this office on easy terms Some for $500 down Priced $6500-$8000. All improvements.

Genuine Farms!
29 acres west of Lorain near Lake Road, good buildings, and soil $4400, $1,000 down.
5 acres excellent Ridge soil for truck or chicken farm East of square, near cars and market, two frame bldgs. Bargain $3500, easy terms.
2 1-2 acres at west city limits of Lorain dark soil for gardening, good buildings, near Lake and cars $4500 easy terms
1 acre all improvements, fine 8 room home, and barn, etc, Lake ave $9500
45 acres of finest Ridge soil to be had 5 miles east, near cars and railroad All kinds of fruit, lovely home excellent for truck gardeners price upon request
52 1-2 acres east of square 3 miles, lies level, well drained, good buildings, lots of fruit, bargain, $9,000 See this!

Homesites
Lot 50x165 Courtland st $550
Lot 50x165 Courtland st $650
Lot 50x135 Eastern Hts. $1075.
Lot 40x125 Denison ave near East River, bargain at $1475, $400 down
Large lot Elizabeth ct, near East River improved bargain $700
Lot 40x 135 Kenyon ct All improvements paid, bargain $1650, look it over
Lot 40x135 Warren ave, $550
3 lots Abbey road lovely location for small home $600 for all.
Lots 41x135 Cambridge st, $1600
9 lots, Eastern Heights, $1100-$1350
6 lots, Wolfe ct south end, all improvements in and paid, $600-$1600,
For buying or selling real estate and for that good insurance see me first,

CARL F. WOLF
(Son of Fred) Elyria Block
Phone 2770

Dewey Ave.
7 rooms bath, 4 bedrooms, furnace electric lights garage, large lot $6200 good terms.
R. A. OSBORNE
Phone 2172 20 Century Blk.

Near Ridgeville
11 acres, 6 room house, barn, chicken house, garage 2 horses, 3 jersey cows pigs and chickens, tools crops For quick sale $7,000, half cash
R. A. OSBORNE
Tel 2172 20 Century Blk

Special This Week Only
6 room Bungalow, bath oak floors and floors, modern, practically new, south side, price $6500, $2 000 cash.
HENRY HEIDRICK
501 Bank Bldg. Phone 2463

## For Sale Lots

FIRST lot from car line facing Beebe Court, all improvements in and paid for, price $500. Phone 37202

INVESTMENT FARM
25 acres Abbey Road, near Broad st, good 10 room house, barn and other buildings, fruit and berries likely to be wanted for allotment land on two sides of farm now alloted.
GEO. R. ALLEN & SON
Bank Bldg Established since 1902
Members Real Estate Board.

## Legal Notices

August 4 1920
Sealed bids will be received by the Trustees of Brownhelm Township, Lorain Co., Ohio, until Aug 20th, 6 p m., for a three and one half ton Dump truck, specifications on file at the clerks office
Each bid must be accompanied by a certified check for 20 percent of the amount of this bid
The Trustees reserve the right to reject any or all bids
B. K LINDSLEY, Twp Clerk
Vermilion, O R F D
8 4 11

**ORDINANCE NO. 2429.**
TO ESTABLISH THE GRADE OF THE SIDEWALK ON THE WEST SIDE OF HOMER STREET FROM CLEVELAND STREET TO THE SOUTHERLY END OF HOMER ST
BE IT ORDAINED by the Council of the City of Elyria, State of Ohio:
SECTION 1. That the grade of the sidewalk on the west side of Homer Street between Cleveland Street and the southerly end of said Homer St be and the same is hereby established at the following elevations above City datum:
"Beginning at Station 0 plus 07.1 being the intersection of the south line of Cleveland Street and the west line of Homer Street elevation 192.10, thence on a minus 3.35 percent grade to station 0 plus 69 elevation 190.19; thence on a vertical curve to station 1 plus 40 elevation 188.95, thence on a minus .25 per cent grade to station 2 plus 00 elevation 188.80; thence on a minus .5 per cent grade to station 5 plus 94 elevation 186.33."
SECTION 2. This ordinance shall take effect and be in force from and after the earliest period allowed by law
Passed August 2, 1920
GEO. STARK, President pro tem of Council
Attest D. B. SYMONS, Clerk.
Approved August 3, 1920.
ASAPH R JONES Mayor.
8-4-11

**ORDINANCE NO. 2430**
TO ESTABLISH THE GRADE OF THE SIDEWALK ON THE NORTH SIDE OF CLINTON AVENUE FROM LAKE AVENUE TO THE BALTIMORE & OHIO RAILROAD COMPANY'S RIGHT OF WAY.
BE IT ORDAINED by the Council of the City of Elyria, State of Ohio:
SECTION 1. That the grade of the sidewalk on the north side of Clinton Avenue from Lake Avenue to the Baltimore & Ohio Railroad Company's right of way be and the same is hereby established at the following elevations above City datum
"Beginning at station 0 plus 00 being the intersection of the center line of Clinton Avenue with the east line of Lake Avenue elevation 189.71, thence on a minus 3.75 percent grade to station 1 plus 05 elevation 185.60, thence on a vertical curve to station 2 plus 85 elevation 183.70; thence on a minus 1.00 percent grade to station 3 plus 65 elevation 181.90; thence on a vertical curve to station 4 plus 45 elevation 181.30; thence on a minus 0.48 per cent grade to station 3 plus 65 elevation 181.90; thence on a vertical curve to station 11 plus 95 elevation 179.30."
SECTION 2 This ordinance shall take effect and be in force from and after the earliest period allowed by law
Passed August 2, 1920.
GEO. STARK, President pro tenn of Council.
Attest D B. SYMONS, Clerk.
Approved August 3, 1920.
ASAPH R. JONES, Mayor.
8-4-11

**ORDINANCE NO. 2433**
TO ISSUE BONDS OF THE CITY OF ELYRIA, STATE OF OHIO, IN THE SUM OF $3,000 FOR THE PURPOSE OF BUILDING A RETAINING WALL AT THE MUSSEY AVENUE BRIDGE IN THE CITY OF ELYRIA OHIO
BE IT ORDAINED by the council of the City of Elyria, State of Ohio, three fourths of the members elected thereto concurring:
SECTION 1 That it is deemed necessary by the Council of the City of Elyria, State of Ohio, to issue and sell the bonds of said City, in the sum of Three Thousand Dollars ($3,000) for the purpose of building a retaining wall at the Mussey Avenue Bridge in the City of Elyria, Ohio.
SECTION 2. That the bonds of said City shall be issued in said sum of Three Thousand Dollars ($3,000) for the aforesaid purpose, each of said bonds to be in the denomination of Five Hundred Dollars ($500) and to be numbered consecutively from two hundred eighty-seven (287) to two hundred ninety-two (292) both inclusive, shall bear date of October 1 1920, and shall bear interest at the rate of six percentum (6 per cent) per annum, payable semi-annually on the first day of October and the first day of April in each year, as evidenced by negotiable coupons thereto attached and shall be designated as "Bonds for building a retaining wall at the Mussey Avenue Bridge," and shall mature as follows
Bonds numbered 287 and 288 shall mature October 1, 1925.
Bonds numbered 289 and 290 shall mature October 1, 1926.
Bonds numbered 291 and 292 shall mature October 1, 1927
Said bonds and the interest thereon shall be payable at the office of The United States Mortgage and Trust Company in the City of New York and the state of New York
SECTION 3. That said Bonds shall express upon their face the purpose for which they are issued and that they are issued in pursuance of this ordinance. They shall be prepared, issued sold and delivered under the direction of the Finance Committee of the Council, the Mayor and City Auditor, and in the manner provided by law, and shall be signed by the Mayor and City Auditor, and sealed with the corporate seal of said City and the interest coupons thereto attached shall be executed by the City Auditor with his signature printed or lithographed thereon but said bonds shall not be sold for less than par and accrued interest to date of delivery of same
SECTION 4 That the proceeds of the sale of said bonds shall be placed in the City Treasury to the credit of the Retaining wall at the Mussey Avenue Bridge Fund, and be disbursed upon proper vouchers for the payment of the cost and expense aforesaid and for no other purpose whatsoever, excepting the premiums and accrued interest, which shall be transferred to the Trustees of the Sinking Fund to be applied by them in the manner provided by law
SECTION 5 That for the purpose of paying the interest on the bonds herein authorized and providing a Sinking Fund for their final redemption at maturity, the Trustees of the Sinking Fund of the City of Elyria, Ohio, shall annually certify to the Auditor of Lorain County, Ohio, the amount necessary to pay the interest with a proportionate amount necessary to be levied in such year for sinking fund purposes so that the interest on such bonds shall be paid as the same accrues and a sinking fund provided for sufficient to discharge the principal of said bonds when the same become due and that said Co. Auditor shall compute and ascertain the rate of levy necessary to provide therefor in each year and shall place the same upon the duplicate for the year for which it is certified and in addition to all other levies
SECTION 6 This ordinance shall take effect and be in force from and after the earliest period allowed by law.
Passed August 2, 1920
GEO STARK, President pro tem o Council
Attest D B SYMONS Clerk
Approved August 3 1920
ASAPH R JONES, MAYOR.
8-14-11

**ORDINANCE NO. 2431.**
TO ISSUE BONDS OF THE CITY OF ELYRIA, STATE O FOHIO, IN THE SUM OF $18,841.58 IN ANTICIPATION OF THE COLLECTION OF ASSESSMENTS FOR EAST AVENUE SANITARY SEWER (BROAD ST. TO FOURTH STREET.)
BE IT ORDAINED BY THE COUNCIL OF THE CITY OF ELYRIA, STATE OF OHIO, three fourths of all the members elected thereto concurring:
SECTION 1. That it is deemed necessary by the Council of the City of Elyria, State of Ohio, to issue and sell the bonds of the said City in the sum of Eighteen Thousand Eight Hundred and Forty-one Dollars and Fifty-eight Cents, ($18,841.58) in anticipation of the collection of assessments for East Avenue Sanitary Sewer, from Broad Street to Fourth Street, and said Council hereby declares that said bonds are issued in anticipation of the collection of said assessments and that the issue is hereby approved
SECTION 2 That the bonds of the City of Elyria, State of Ohio, shall be issued in said sum of Eighteen Thousand Eight Hundred and Forty-one Dollars and Fifty-eight Cents ($18,841.58.) each of said bonds to be in the denomination of Five Hundred Dollars ($500) excepting bond No. 236 which shall be in the denomination of Three Hundred Forty-one Dollars and Fifty-eight Cents ($341.58,) numbered consecutively from two hundred thirty-six (236) to two hundred seventy-three (273,) both inclusive, bearing date of September 1, 1920, and bearing interest at the rate of six percentum per annum, payable semi-annually on the first days of March and September in each year as evidenced by negotiable coupons thereto attached, and shall be designated as "East Avenue Sanitary Sewer Bonds (Broad Street to Fourth Street,") and shall mature as follows:
Bonds numbered 236 to 238 inclusive shall mature Sept. 1, 1921.
Bonds numbered 239 to 241 inclusive shall mature Sept. 1, 1922.
Bonds numbered 242 to 245 inclusive shall mature Sept. 1, 1923.
Bonds numbered 246 to 249 inclusive shall mature Sept. 1, 1924.
Bonds numbered 250 to 253 inclusive shall mature Sept. 1, 1925
Bonds numbered 254 to 257 inclusive shall mature Sept. 1, 1926.
Bonds numbered 258 to 261 inclusive shall mature Sept. 1, 1927.
Bonds numbered 262 to 265 inclusive shall mature Sept 1, 1928.
Bonds numbered 266 to 269 inclusive shall mature Sept. 1, 1929.
Bonds numbered 270 to 272 inclusive shall mature Sept. 1, 1930.
Said bonds and the interest thereon shall be payable at the office of The United States Mortage & Trust company in the City of New York, New York.
SECTION 3. There shall be levied and collected annually during the period for which said bonds are to run, by taxation on all of the taxable property in said City, an amount sufficient to pay the interest thereon as herein provided, and to provide a Sinking Fund for the redemption of such bonds at maturity, provided that the amount of such annual levy shall be such as to provide for and make up any deficiency in the revenue of said City for the payment of such interest, and the creation of such Sinking Fund, from the collection of said special assessments, or any special assessments hereafter, levied and assessed in lieu thereof, or otherwise; and the proper taxing authority shall compute the amount of such general tax levy as may be necessary and certify the same for collection as other taxes are certified and collected
SECTION 4. That said bonds shall express upon their face the purpose for which they are issued and that they are issued in pursuance of this ordinance. They shall be prepared, issued, sold and delivered under the direction of the Mayor, City Auditor and Finance Committee of the City Council of said City and shall be signed by the Mayor and City Auditor and shall be sealed with the corporate seal of said City, and the interest coupons thereto attached, shall have the City Auditor's signature printed or lithographed thereon
SECTION 5. Said bonds shall be first offered at par and accrued interest to the Trustees of the Sinking Fund in their official capacity, and if said Trustees refuse or fail to take any of the said bonds, then such as are not so taken shall be advertised and be sold in the manner provided by law, but not for less than par and accrued interest to date of delivery.
SECTION 6. That the proceeds of the sale of said bonds shall be placed in the City Treasury, and shall be disbursed upon proper vouchers in the manner provided by law and for the purpose set forth herein, except the premiums and accrued interest, which shall be transferred to the Trustees of the Sinking Fund to be applied by them in the manner provided by law
SECTION 7 This Ordinance shall take effect and be in force from and after the earliest period allowed by law.
Passed August 2, 1920.
GEO. STARK, President pro tem of Council
Attest D. B. SYMONS, Clerk.
Approved August 3. 1920
ASAPH R. JONES. Mayor.
8-4-11

**ORDINANCE NO. 2432.**
TO ISSUE AND SELL BONDS OF THE CITY OF ELYRIA, STATE OF OHIO, IN THE SUM OF $6299.15 IN ANTICIPATION OF THE COLLECTION OF SECOND STREET ALLEY (FROM EAST AVENUE TO CHEAPSIDE) PAVING ASSESSMENTS
BE IT ORDAINED BY THE COUNCIL OF THE CITY OF ELYRIA, STATE OF OHIO, three-fourths of all the members elected thereto concurring:
SECTION 1 That it is deemed necessary by the Council of the City of Elyria, State of Ohio, to issue and sell bonds of said City in the sum of Six Thousand Two Hundred and Ninety-nine Dollars and Fifteen Cents ($6299.15) in anticipation of the collection of assessments for the paving of Second Street Alley from the west line of East Avenue to the east line of Cheapside, and said Council hereby declares that said bonds are issued in anticipation of the collection of said assessments and that said issue is hereby approved
SECTION 2 That the bonds of said City shall be issued in the sum of Six Thousand Two Hundred and Ninety-nine Dollars and Fifteen Cents ($6299.15) for said purpose Each of said bonds shall be in the sum of Five Hundred Dollars ($500) excepting Bond No 274 which shall be in the denomination of Two Hundred Ninety nine Dollars and Fifteen Cents ($299.15,) and to be numbered consecutively from two hundred and seventy-four (274) to two hundred and eighty six (286) both inclusive, bearing date of September 1, 1920, and shall bear interest at the rate of six per centum per annum, payable semi-annually on the first day of March and on the first day of September in each year as evidenced by negotiable coupons thereto attached, and shall be designated as "Second Street Alley Paving Bonds (East Avenue to Cheapside,") and shall mature as follows
Bonds numbered 274 and 275 inclusive shall mature Sept. 1, 1921
Bonds numbered 276 shall mature Sept 1, 1922
Bonds numbered 277 shall mature Sept. 1, 1923
Bonds numbered 278 shall mature Sept. 1, 1924
Bonds numbered 279 and 280 inclusive shall mature Sept. 1, 1925
Bonds numbered 281 shall mature Sept 1 1926
Bonds numbered 282 shall mature Sept 1, 1927.
Bonds numbered 283 shall mature Sept 1, 1928
Bonds numbered 284 shall mature Sept 1, 1929 ,
Bonds numbered 285 and 286 inclusive shall mature Sept 1, 1930,
Said bonds and the interest thereon shall be payable at the office of The United States Mortage & Trust Company in the City of New York New York
SECTION 3 That said bonds shall express upon their face the purpose for which they are issued and that they are issued in pursuance of this Ordinance They shall be prepared, issued sold and delivered under the direction of the Finance Committee of the Council, the Mayor and City Auditor, and in the manner provided by law, and shall be signed by the Mayor and City Auditor and sealed with the corporate seal of said City and the interest coupons thereto attached shall be executed by the City Auditor with his signature thereto, or he shall have his signature printed or lithographed thereon, but said bonds shall not be sold for less than par an accrued interest to date of delivery of same
SECTION 4 There shall be levied and collected annually during the period for which said bonds are to run, by taxation on all of the taxable property in said City an amount sufficient to pay the interest thereon as herein provided, and to provide a Sinking Fund for the redemption of such bonds at maturity provided that the amount of such annual levy shall be such as to provide for and make up any deficiency in the revenue of said City for the payment of such interest, and the creation of such Sinking Fund, from the collection of said special assessments, or any special assessments hereafter, levied and assessed in lieu thereof, or otherwise; and the proper taxing authority shall compute the amount of such general tax levy as may be necessary and certify the same for collection as other taxes are certified and collected
SECTION 5 That the proceeds of the sale of said bonds shall be placed in the City Treasury, and shall be disbursed upon proper vouchers in the manner provided by law and for the purposes set forth herein, except the premiums and accrued interest which shall be transferred to the Trustees of the Sinking Fund to be applied by them in the manner provided by law
SECTION 6 This ordinance shall take effect and be in force from and after the earliest period allowed by law.
Passed August 2, 1920
GEO. STARK, President pro tem of Council
Attest D B SYMONS, Clerk
Approved August 3 1920
ASAPH R. JONES Mayor.
8-4-11.

## WEST RIDGE

West Ridge, Aug. 10.—We had a nice rain Monday morning that was badly needed, for crops of all kinds were suffering for want of it

Henry Hahn and family of Amherst were guests at the home of Adam Hahn on Sunday.

Misses A. W. and Sherman Mason with their families, also Mrs. Jane Mason and Mrs. Orlin Squire attended the Odd Fellows' picnic at Avon Beach on Wednesday.

Mr and Mrs. George Decker; also H. H. Drusendahl and family called on Mr. and Mrs. Samuel Beal of Elyria on Sunday evening.

Miss Helen Hahn called on Miss Augusta Behrends on Thursday afternoon.

Irwin Eldred and family motored to Chippewa Lake on Sunday going by way of Medina and returning by way of Litchfield.

The County Grange will hold its annual picnic at Avon Beach next Saturday.

Miss Florence Pope of Bloomington, Ind., returned home on Tuesday to spend her vacation with her parents, Mr. and Mrs. B. O. Pope.

Miss Fredora Johnson entertained Mis Hazel Baus of Elyria a few days last week.

Mr. and Mrs. Karl Simms went to Oak Point on Sunday.

Fred Lottman and family also his sister and Miss Mattie Bongs of Murray Ridge were at Avon Beach one day recently.

Mr. and Mrs. H. H. Drusendahl were guests of his mother's sister, Mrs Drusendahl and Mrs. Dewhurst of Elyria on Sunday and called on his brother, Charles and wife

Mrs. John Simms was the guest of her children, Mr. and Mrs. Raymond Simms on Saturday.

Mr. and Mrs. A. M. Johnston entertained Henry Shulanberger and family of Lorain on Sunday.

Ewillym Morgan of McKeesport Penna., arrived on Friday for a visit at the home of Peter Miller.

Mrs. Emma Squire and daughter Mrs Ella Eckler, both of the Oberlin road also Mr. and Mrs. Harry Bemis of Cleveland were entertained at Ed Pember's on Sunday.

Mr. and Mrs. A. W. and Mr and Mrs. Herbert Mason, also Mrs. Orlin Squire were at Cedar Point on Sunday.

Several from the Ridge atten- [illegible] Elyria, [illegible] prise on [illegible] Decker and frie[illegible]

Wm. Behrends [illegible] tored to Oberlin on [illegible]

Misses George Decker [illegible] Drusendahl and famil[illegible] Mrs. Earl and Mrs. [illegible] South Ridge on Thurs[illegible]

Mr. and Mrs. Carl [illegible] Chas. Fowl visited at the [illegible] Martin Trinter at Vermil[illegible] Sunday.

Mr and Mrs. Alfred Swarts [illegible] Elyria were guests at the [illegible] his father, Chas. Swarts [illegible] day.

Dick Johnson and [illegible] dora and [illegible] Simms [illegible] ed the Johnson family reunion [illegible] Crystal Beach on Sunday.

Henry Rafenning, Ed Burre[illegible] Henry Rosenthal, Chas. Schaible and [illegible] with their wives [illegible] Avon Beach [illegible] Sunday.

Mr. [illegible] ond Simms [illegible] the Oberlin road were guests of his parents, Mr. and Mrs. John Simms lake on Sunday.

Thede Grills and family motored to Lorain and other towns on the lae on Sunday.

Miss Hinman of Oberlin will give a report of the World W. C. T. U. convention at London at the W. C. T. U. meeting at Mrs. B. O. Pope's on Thursday afternoon, Aug. 19.

Monroeville, [illegible]—Huron county armistice celebration to be held here Nov. 11.

Margaret McWethy, appointed Huron county public health nurse with headquarters here.

Bertha A. Lively, Marshfield, appointed principal of Monroeville Normal school.

Chronicle-Telegram want ads bring results.

**NOTICE OF ANNEXATION OF TERRITORY TO THE CITY OF ELYRIA, STATE OF OHIO**

Notice is hereby given that on the 7th day of June, 1920, an application was made to the Commissioners of Lorain County, asking for permission to be granted to the City of Elyria, to annex the following described territory, in accordance with the laws of the State of Ohio, to-wit:

PARCEL No 1( East of Abbey Road South of the New York Central Railroad Tracks) Situated in the Township of Elyria, County of Lorain, and State of Ohio, being the whole of original lots Nos 1 and 7 East of Black River in Elyria Township, and bounded and described as follows Beginning at a point on the Township line between Elyria and Carlisle Townships at its intersection with the center line of Abbey Road, being the present southeast corner of the City of Elyria thence in an easterly direction along said Township line to its intersection with the east Township line of Elyria Township; thence in a Northerly direction along said Elyria Township line to an iron pin at its intersection with the North line of said Lot No 7, thence in a Westerly direction alond said North line of Lot No 7, being the present corporation line, to its intersection with the center line of Abbey Road, thence in a Southerly direction along the center line of Abbey Road to the place of beginning.

PARCEL No. 2 (East of Abbey Road, North of South Right of way line of the New York Central Railroad) Situated in the Township of Elyria, County of Lorain, State of Ohio, being parts of Original Lots 8, 9, 10 and 11 and the Whole of Original Lots 22, 23, 24 25 and 26, East of Black River in Elyria Township, and bounded and described as follows; Beginning at a point in the center line of Abbey Road at its intersection with the South right of way line of the New York Central Railroad; thence easterly along the said south line, to its intersection with the east line of Elyria Township; thence Northerly along said Elyria Township line to its intersection with the north line of Lot 26; thence in a westerly direction along the north line of Lot 26 to the center line of Abbey Road, thence southerly along the center line of Abbey Road to the place of beginning

PARCEL No. 3. (North of Corporation line and between Abbey Road and the River) Situated in the Township of Elyria, County of Lorain, State of Ohio, being the whole of Original Lots 32 and 163, East of Black River in Elyria Township, and bounded and described as follows: Beginning at a point in the center line of Abbey Road at its intersection with the south line of Lot No 32 the same being also the present North Corporation line of the City of Elyria; thence Northerly along the center line of Abbey Road to its intersection with the North line of Lot 32; thence westerly along said North line of Lot 32 to its intersection with the center line of Gulf Road; thence northerly along the center line of Gulf Road to its intersection with the North line of Lot 163, thence westerly along the North line of Lot 163 to its intersection with the center line of Black River, thence in a westerly and southerly direction along the boundary line of Lot 163 to its intersection with the present North corporation line of the City of Elyria; thence easterly along said North corporation line to the place of beginning.

Parcel No. 4 (North of corporation line and west of River) situated in the Township of Elyria County of Lorain, State of Ohio, being a portion of Original Lot 171 and the whole of Original Lots 29, 34 35 and 36 West of Black River in Elyria Township, and bounded and described as follows: Beginning at a point in the present North Corporation line of the City of Elyria at its intersection with the center line of Black River; thence in a Northerly direction along the East line of Lot 171 to its intersection with the North line of a three-acre parcel now owned by Joseph and Mary Petro, and situated in Lot 171; thence westerly along said North line of the Joseph and Mary Petro property to the center line of West River Road; thence Northerly along the center line of West River Road to its intersection with the North line of Lot 29; thence westerly along the North line of Lots 29 and 34 to the east line of Lot 36; thence Northerly along the East line of Lot 36 to the North line of Lot 36; thence westerly along the North line of lot 36 to the West line of lot 36, thence southerly along the west line of lots 36 and 35 to the south line of lot 35; thence easterly along the south line of Lot 35 to its intersection with the east line of lot 35; thence Northerly along the east line of lot 35 to its intersection with the present North corporation line of the City of Elyria ;thence easterly along said North corporation line to the center line of West River Road; thence Northerly along the center line of west River Road to its intersection with the present North Corporation line; thence easterly along said North Corporation line to the place of beginning

Parcel No. 5, Carlisle Township West of Oberlin Road, Situated in the Township of Carlisle, County of Lorain State of Ohio, being a part of Section No. 3 in said Township, and bounded and described as follows: Beginning at an iron pin in the west right of way line of the Baltimore and Ohio Railroad at its intersection with the Township line between Elyria and Carlisle townships, being also the present South corporation line of the city of Elyria; thence Westerly along the said present south corporation line to the west line of Birmingham Park Addition in said Section No. 3 (said Birmingham Park Addition being recorded in Lorain County Plat Records Vol. 7, page 45); thence southerly along the west line of Birmingham Park Addition to the South line of said addition; thence Easterly along said South line of Birmingham Park Addition to the center line of West River Road; thence Easterly along the south line of a parcel containing 25 85-100 acres, more or less and now owned by The Elyria Steel Products Company, to the west right of way line of the Baltimore and Ohio Railroad; thence Southerly along the West right of way line to the Baltimore and Ohio Railroad; crossing the Oberlin Road and the Cleveland southwestern and Columbus Railway right of way, to the South right of way line of the Cleveland Southwestern and Columbus Railway thence in a Northeasterly direction crossing the Baltimore and Ohio Railroad and following the south right of way line of the Cleveland Southwestern and Columbus Railway, to the present south corporation line of the City of Elyria, thence in a Northwesterly direction along the present corporation line, being the easterly line of a ten acre parcel in Section 3 Carlisle Township, now owned by the Cleveland Southwestern and Columbus Railway, to an iron pin at the northeast corner of said 10 acre parcel; thence westerly along the North line of said ten acre parcel, being the present corporation line to the west right of way line of the Baltimore and Ohio Railroad, thence Northerly along said west right of way line, being the present corporation line to the place of beginning.

Parcel No 6 (Carlisle Township; east of Oberlin Road) Situated in the Township of Carlisle, County of Lorain State of Ohio, being a part of Sections 3 and 4 in said Township and bounded and described as follows Beginning at a point in the Township line between Elyria and Carlisle Townships, being the present south corporation line of the City of Elyria, at its intersection with the center line of the East branch of Black River; thence Westerly along said south corporation line to the east corporation line; thence southerly along said east corporation line to the south corporation line; thence westerly along said south corporation line to the southeasterly right of way line of the Cleveland Southwestern and Columbus Railway; thence in a southwesterly direction along said right of way line to an iron pin at its intersection with the south property line of a parcel of land containing 28 625-1000 acres, more or less and now or formerly owned by Helen F Sloane; thence North 89 degrees 44' East a distance of 1870.90 feet to an iron pin in the center line of Middle Ave. extension and continuing along the same course a distance of 30 feet to the east line of said Middle Avenue Extension, thence southerly along said East line a distance of about 282 feet to the south line of Lot No. 2, Lindale Allotment (said Lindale Allotment being recorded in Vol. 6, page 42, Lorain County Records of Plats); thence easterly along said south line a distance of 130 feet to the east line of Lot 2; the same being the west line of an alley parallel to Middle Avenue; thence southerly along the west line of said Alley a distance of 21.2 feet to its intersection with the westerly extension of the North line of an alley between Fuller and State Streets in the aforesaid Lindale Allotment; thence along a line parallel to the center line of Fuller street, so called, and 160 feet distant therefrom (said line being described as follows: North 89 degrees, 22' East a distance of 1247.53 feet to an iron pin, thence North 75 degrees, 09' East a distance of 1115.78 feet to an iron pin thence North 62 degrees 14' East a distance of about 197.45 feet) to its intersection with the west line of a parcel of land containing 1 15-1000 acres more or less, and now or formerly owned by Geo J Damon; thence in a southerly direction along said west line to the south line of said Damon's land; thence in an easterly direction along said south line to the west line of a parcel of land, containing one acre, more or less and no or formerly owned by Geo. W. Driggs, thence in asoutherly direction along the west line of said Driggs land to the south line thereof; thence in an easterly direction along said south line and the easterly extension thereof to its intersection with the east line of the Medina-Elyria Road, so called; thence in a southerly direction along said east line to an iron pin (said iron pin being 285.2 feet distant from an iron pin at the intersection of the east line of the Medina-Elyria Road and the south line of the Coonville Road) thence north 59 degrees 22' East, along the south line of a proposed plat of lots in a parcel of land now or formerly owned by Andrew Taylor a distance of about 420.75 feet to an iron pin at the southwest corner of a parcel of land containing 98-100 acres of land, more or less, and now or formerly owned by Augusta A Coon; thence North 76 degrees 38' East along the south line of said Coon's land a distance of about 114.5 feet to the center of the East Branch of Black River; thence in a northerly direction following the meandering of the center line of the East branch of Black River to the place of beginning.

Said application further sets forth that an ordinance was duly passed by the council of said City of Elyria, on the 5th day of April, 1920, for the annexation of the territory above described and authorizing the solicitor to prosecute the proceedings necessary to effect such annexation.

Said application with a plat of the territory to be annexed to said city, together with a copy of Ordinance No 2411, is now on file in the office of the Auditor of Lorain County, Ohio and will be [illegible] before said Com[illegible] City [illegible] 21st day of August, 1920 in the office of the Commissioners of Lorain County.
D. A. BAIRD,
Solicitor for the City of [illegible]

Chronicle-Telegram want ads bring results.

CHRONICLE-TELEGRAM
Published by
[illegible] County Printing and Publishing Company
J. D. McGILL, Editor
Offices, 331 Second St., Elyria, Ohio

[illegible] every evening except Sunday. Entered as second-class [illegible] Elyria postoffice. Act of 1879.
[illegible] Three cents per copy. By carrier in city 15 cents per week; [illegible] per year in advance. By mail outside of Elyria within Lorain [illegible] adjoining counties, $4.00 per year; within the State of Ohio, $5.00; [illegible] $6.00.
Members of The Associated Press; Select List of Ohio Daily Newspapers; Audit Bureau of Circulation; Bureau of Advertising, and American Publishers' Association.
New York Office, 220 Fifth Ave.; Chicago Office, 5 South Wabash Ave. Robert E. Ward, National Advertising Representative.
The Associated Press is exclusively entitled to the use for republication of all news dispatches credited to it not otherwise credited in this paper, and also the local news published herein. All rights of republication of special dispatches herein also reserved.

PHONES

| | | | |
|---|---|---|---|
| Advertising | 2317 | News | 2313 |
| Circulation | 2316 | Society | 2319 |

ELYRIA, OHIO, WEDNESDAY, AUGUST 11, 1920

## THE PRIMARY ELECTION

The great battle of the ballots in Ohio is over again. And as the smoke clears away there is great cause for satisfaction on the part of the Republican voters at least. From the very necessity of the case in every primary there are those who are disappointed over the results as there are those who rejoice over the victory of their particular candidate. But we believe that there is evidence and great evidence throughout the state that the people are selecting their candidates with greater discrimination than they formerly did.

The men who have been selected as the standard bearers in the state for the Republican ticket are men who have been tried in public office and who have been endorsed by a majority of the citizens whom they have served in their particular place of administration.

This is true of Candidate Davis for governor, of Candidate Willis for United States Senate, of Candidate Smith for Secretary of State and all the rest of them. We can not all, when there is only one place to fill and two men seek it, have our ambitions fulfilled. But we who are affiliated with a political party have the satisfaction of knowing that we have the opportunity, in any case, and that the majority of the party have spoken and that the best man in the estimation of the majority has been selected for the particular position.

We believe that there are tremendous elements of strength in the leading candidates on the ticket which will add to the prestige and power of the Republican claims to the support of the citizens of Ohio in November.

We locally were particularly interested in the county ticket. No better body of men ever presented themselves for public office in a county anywhere. And the satisfaction and pleasure enjoyed by those who are nominated or whose friends were nominated is tempered by the regard for those who did not win.

There is a general disposition constantly on the part of the people to feel jealous of their prerogatives in the primaries. A bare hint that someone is trying to line up in any organized way on behalf of anything save the public good for any particular candidate seems to be resented regardless of who the candidate may be. The more independent and free from restrictive obligations a candidate is, as long as he is within the party organization, the stronger appears to be his appeal to the voters at large in the party. And we believe that a close examination of the vote from different sections of the state and on different candidates will prove this statement.

Ohio Republicans are ready for their battle in November. A strong ticket from top to bottom has been selected. Some may insist that there may be one or two exceptions upon it because they may personally feel that way in regard to some candidate in spite of the fact that he has been nominated on his ticket. It would be difficult to form a ticket for so many offices with so many men and this not be true. This is one of the valuable aspects of our process of selection of our officials, for after all, there is the opportunity for a man to exercise his choice at the polls.

We believe that with the ticket as selected and the platform as adopted the Republican party will go forth in Ohio to certain victory.

## ERHART

Erhart, August 11.—Mrs. Rose [illegible] and daughter May, accompanied [illegible] and Mrs. George Haury, Sr. [illegible] North Eaton last Tuesday to see [illegible] Mrs. Jake Barth, who is [illegible]

[illegible] and Mrs. Bert Smith and family [illegible] Reed, Kansas, spent the week with his cousins B. B. Spieth [illegible] Mrs. Fred Armbuster.

[illegible] Rising visited his brother in [illegible], Friday and Saturday.

[illegible] Julia Dowdell of Grafton [illegible] Sunday with her daughter [illegible] Spieth.

[illegible] Mary Rising is working in [illegible]

[illegible] Gladys Steed spent Tuesday [illegible]

[illegible] and Mrs. Joe Law and family [illegible] his mother werecallers at [illegible] Sunday.

[illegible] to Mr. and Mrs. Miller [illegible] August 1st a son.

[illegible] and Mrs. Guy Armbuster [illegible] Sunday at Chip Lake, Seldon [illegible] at Lorain and Mr. and [illegible] Armbuster at Valley City.

Mrs. Abby Gross is visiting her sister at Lorain.

Arthur Haury is spending his vacation with his father Theo Haury.

Mr. Wilcox of Sandusky is spending the week here.

H. M. Dowdell and nephew Charles Spieth spent Tuesday in Cleveland.

Mrs. William Matt and family of Cleveland are visiting her brother Adam Kaiser.

Mr. and Mrs. Charles Spieth of Elyria spent Saturday with their son B. B. Spieth.

### FIVE LEADING HITTERS IN TWO BIG LEAGUES

AMERICAN LEAGUE

| Player and club | G | AB | R | H | Pct. |
|---|---|---|---|---|---|
| Speaker, Cle. | 105 | 391 | 99 | 152 | 416 |
| Sisler, St. L. | 105 | 422 | 91 | 171 | 405 |
| Jackson Chi. | 104 | 404 | 69 | 160 | 396 |
| Ruth, N. Y. | 104 | 335 | 120 | 129 | 385 |
| E. Collins, C | 108 | 422 | 85 | 151 | 358 |
| NATIONAL LEAGUE | | | | | |
| Hornsby, SL | 102 | 404 | 63 | 149 | 369 |
| J. Smith, S L. | 73 | 252 | 46 | 84 | 333 |
| Roush, Cin. | 99 | 374 | 55 | 124 | 332 |
| Williams, Pa. | 99 | 394 | 58 | 127 | 322 |
| Myers, Bkln. | 106 | 405 | 58 | 129 | 319 |

## DAREDEVIL DICK—HIS CATAPULT PROVES A DANGEROUS PLAYTHING

## ON THE SPUR OF THE MOMENT
BY ROY K. MOULTON

### SOLVING ONE PROBLEM.

As soon as we heard
That Calvin Coolidge,
Governor of Massachusetts,
Had been nominated at Chicago
For the vice presidency,
We went to the telegraph office
And sent him a night letter
Which read as follows:
"Dear Cal: We know that
You live in a semi-detached
House for which you pay
A rental of $32.50 a month.
We don't know how you get
Away with that sort of rent,
But as long as you do,
We are for you for vice president
Or anything else you run for.
But that is not what we
Want to take up with you.
Of course, you will be moving
Out of your double house
And going to Washington
In the near future and we
Would like to be the first
On the ground to take over
Your house with its $32.50 rent.
We have just been considering
Paying $125 a month for a box car.
If you can see your way clear
To making over your lease to us,
We wil vote for you and get all
Our friends to do likewise.
We don't know where your house is.
It makes no difference."

* * * *

We like Senator Harding for seventeen reasons. The first is that he is a newspaper man and the other sixteen reasons don't count.

* * * *

Mr. Godowski says many of the most talented pianists are too bashful to appear personally in public. Why don't they play for the screen?

### MARCEL'S NOVELETTE.
(Chinese.)

T'ai-yuan hated Sun-loo and Sun-loo hated T'ai-yuan. Both were in love with the pretty daughter of Chu-Chu who was no dull-headed fool, and was waiting to see who would bid the highest price for his adorable female offspring. When Sun-loo bid, T'ai-yuan would go him one better and bid more. Several times it almost came to a fight with weapons.

Then came Ah-fow, who was very rich, and, falling in love with the beautiful maiden, he bid more for her than the other two put together, Chu accepted and Ah-fow got the girl.

It is not so different in China as it is in these United States.

MARCEL STEINBRUGGE.

* * * *

"Kansas City man robbed while asleep in a running Ford," says a news item. We don't believe it. Nobody could sleep in a running Ford.

* * * *

### ARE YOU WORKING? IF SO, WHY?

Why work?
It isn't fashionable.
Hardly anybody is doing it any more.
Sit still and enjoy the high cost of living.
And the longer you sit still and enjoy it, the higher it will go.
Everybody is profiteering now except yourself.
You can become a profiteer very easily; oh, yes, indeed.
As soon as you stop working and sit down, you are one.
And one of the worst ones in the business.
Join the vast, innumerable throng.
Sit still and enjoy the H. C. L.
Be one of the elect.
Why work?

* * * *

"Alleged Woman's Slayer Held in New Haven."—Headline in Evening Mail.

"The height of newspaper caution," says G. W. S. "What is an alleged woman, anyhow?"

* * * *

### A LONG TRAIN WRECK.

"He also predicts a serious train wreck from July 5th to 14th."—Sun-Herald.

* * * *

### ADDITIONAL REASONS WHY TEACHERS GO CRAZY.

(Being some clever answers shbmitted in various examinations.)
"New York is sometimes called 'The Vampire State.'"
"1619—Invention of Slavery."
"Washington was irrigated in 1789."
"1620—Plymouth was settled by Jamestown."
"The equator is a menagerie lion running around the earth."
"Why has the Pacific coast very few good harbors?" "Because there aren't many around there."

* * * *

### BUT WHY DOESN'T THE OTHER FELLOW EVER DO IT?

The surest way to please is to forget one's self and think only of others.—Moncrief.

### HALF OF ONE.

Now, bobbed hair does not worry me.
Bobbed skirts, I think, are dear;
But I protest
I do detest
This very much bobbed beer.

* * * *

Incompatibility of religious temperament was one of the reasons for a divorce in Topeka. The wife testified she didn't mind so much her husband being a Holy Roller. What she balked at was his coming in at 3 o'clock in the morning and saying he had been studying the Book of Revelation with a friend.

* * * *

### By OUR OWN EFFICIENCY EXPERT.

How much do we waste?

This is a startling question, yet how full of possibilities?

Neckties, for instance. Or cravats, as it were. Do you realize that 80 per cent of a necktie is never used, in fact is never seen. It is concealed under the vest. Only a small knot is visible, and when this wears out the remainder is left as bright and as good as new. But do we use it? No, we do not. Waste!

The tops of socks. What becomes of them after the bottoms are worn out? Have you ever stopped to ask yourself this question? Probably not, yet there is it. The tops of socks thrown away by the men of this country in one year would make mittens for the entire Bolshevik army. Yet, do they? Not if we know it.

Lead pencil whittlings, if saved and gathered, could be transformed into breakfast food which would sustain, nobody knows how many people who would never know the difference.

Celluloid collars. Few men wear them more than two years before throwing them away. The celluloid they contain (in the aggregate) would make twenty-five serial films of sixty-seven episodes each, and everybody knows we need more serial films. Think it over and save your discarded collars.

Wind. It is a well-known scientific fact that there is a great propulsive power in wind. Every man who has ever operated a windmill can prove this assertion. All the wind in the country would operate many street car lines and factories, yet how profligate we are with it. Do you realize what could be done with all the wind that is annually wasted b ybeing blown through musical instruments? The waste by amteurs and beginners and those taking lessons is beyond comprehension. Of course some used by members of professional orchestras is not always a waste, but frequently, even in this case, more is used than is necessary. The amount that is wasted by orators during a presidential year like this staggers the imagination.

## ABE MARTIN

Uneasy lies th' head that needs a 50 cent hair cut. Joe Kite has accepted a fine position with a auto theft concern.

## DINNER STORIES

"I had a bird dog once," the old sportsman observed, "that was really noteworthy. He never failed on a point. One day I had him out for exercise in the park, when suddenly he pointed, rigid as a stone. I was puzzled. There was no possibility of game. The grass was close clipped. The dog had his

nose straight on a man seated on a bench. I though the man might have a live bird in his pocket, but no, the man was in his shirt sleeves.. Then I had an idea.

"'Pardon me, sir,' I said, 'but would you mind telling me your name!'

"'No, I don't mind,' he replied. 'It's Partridge.'"

Zeno had worked a full week at the factory, and to his chagrin when, after waiting in line with hundreds of coworkers, he was told that the paymaster had given out all the money before getting to "Z" on the payroll, and that he would have to wait two weeks for his salary, Zeno repaired to the factory across the street. "Yes," said the foreman, "I'll give you a job. Zeno's your name, isn't it?" "Zeno is my name for social purposes, but in business I'm known as Aaron," was the reply.

A brother senator was twitting Senator Jones of New Mexico on the illiteracy of the vast majority of his constituents.

"It's all a matter of the point of view," retorted Senator Jones. "When it comes to breeding and education, I am reminded of the self-sufficient young matron in the Pullman car.

"'Mary, she said, to her eight-year-old daughter, 'don't you see the people looking at you? Stop stretching your gum out into a string. Chew it like a lady.'"

WAGNER AWNINGS
MADE BY
The Cleveland-Akron Bag Co
CLEVELAND, O.
Phone or write Elyria Representative, Hotel Andwur.

## POSTMASTER ANNOUNCES ADVERTISED LETTERS

The following advertised letters have been listed by the postmaster: August 11, 1920.

LADIES

Addleman, Mrs F.
Andreas Mrs. Geo.
Douthatt, Mrs. B.
Fosket, Mrs Cora.
Cauman, Miss Esher (2).
Higgins, Mrs J. M.
Hudson, Mrs J. L.
Johns, Mrs.
Johnson, Mrs. Hazel.
Johnson, Mrs. Hubert.
Linyear, Mrs Minnie.
Marsh, Mrs. Walter.
Moon, Mis Lavona (2).
Mathers, Miss Ruth.
Meldrum, Mrs.
Miller, Mis Annie Merrill.
Myer, Mrs Gertrude.
Nichols, Mrs Hae.
Philips, Miss Dianna.
Portello, Mrs Caslo.
Porter, Mrs Grace.
Rosecrans, Mrs R. B. (2).
Sutton, Mrs. P. Warner,
Texis, Mrs. Viola.

GENTLEMEN

Baker, Mr. F. E.
Baker, Mr. Joseph
Benford, Mrs. A. E.
Benford, Mr. A. E.
Bennett, Mr. Vergil.
Byrnes, Mr. Emery.
Curtis, Mr. G.
Harry, Mr F. W.
Hillier, Mr C. H.
Hoover, Mr. John C.
Knisely, Mr. L. S.
McKinley, Mr. J. W.
Marlett, Mr. B. F.
Mack, Mr. John.
Medd, Mr J Sidney (4)
Murphy, Mr T H
Ordmond, Mr Theo. B.
Pierce, Mr. W. C.
Rennie, Mr Sam.
Runyeon, Mr. Theodore (3)
Ruth, Mr. W. C.
Shanteau, Mr. R S
Stevson, Mr. N F
Tracey, Mr Rae
Young, Mr. Lee

If the above letters are not claimed at the expiration of two weeks they will be sent to the Dead Letter office at Washington, D. C.

## Legion Opens Up Local Quarters

The American Legion held its first meeting last evening in its new quarters in Sharp block.

Delegates were elected for the State convention to be held at Youngstown, August 23 and 24, at which time delegates to the national convention a Cleveland, Sept. 27-29 will be chosen.

The Legion are well pleased with their new quarters, and extend their thanks to Wilkins & Hurst, Allen Brown, Harry H. Smith & Co. and Glade B. Tromas and Dr. Kincaid for aid in fitting out their rooms. There are still several other articles needed by the men to make them complete, and as soon as they are finished they will hold open house for general inspection by their friends.

The motto of the Legion is "100 per Cent Americanism" and they wish to make this a "100 per cent organization" in "Elyria, the 100 per cent City."

A Little Giant
The little 2-ounce bottle, triple-strength, true-blue equals two full quarts, and costs only 15c. Sprinkle a drop or two of "Little Boy Blue" Original Condensed Liquid Bluing in the rinsing water. Makes clothes snow white. Never streaks or spots. Beware of Imitations

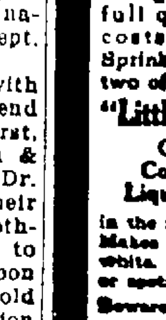

LIFE INSURANCE
Makes Charity Unnecessary
GEO. G. PEAIRS, AGT.
New England Mutual Life Insurance Co.
303 Bank Bldg.
Phone 2686

MISSES' AND CHILDREN'S WHITE CANVAS SHOES
IN OUR AUGUST SALE
Choice of Any Pair in Our Stock While they Last at
$1.00
Per Pair
Lace or Button Styles.
Sizes 8 to 2.
Regular $2.50 to $4.00 Grades

BRING THE CHILDREN IN
NO EXCHANGES MADE AT ABOVE PRICE
VESTAL
SHOES WITH CHARACTER

GOODYEAR TIRES FOR SALE BY
COLEMAN & BURNETT
—TWO STORES—
250 E. 2nd St. Elyria
211 West Erie Ave. Lorain

Goodyear Tires for Small Cars Are Popular Because Economical

There is nothing but disappointment in buying cheaply made tires that are announced as wonderful bargains at a few dollars each and then fail after brief terms of service.

Get exceptional mileage at exceedingly low cost in Goodyear Tires, of the 30x3-, 30x3½- and 31x4-inch sizes, built of Goodyear-selected materials and with Goodyear skill and care.

Due to their precise manufacture in the world's largest tire factory devoted to these sizes, their quality is most economically produced and therefore most economically employed.

If you own a Ford, Chevrolet, Maxwell, Dort or other car taking these sizes, go to your nearest Service Station for Goodyear Tires; ride farther and fare better.

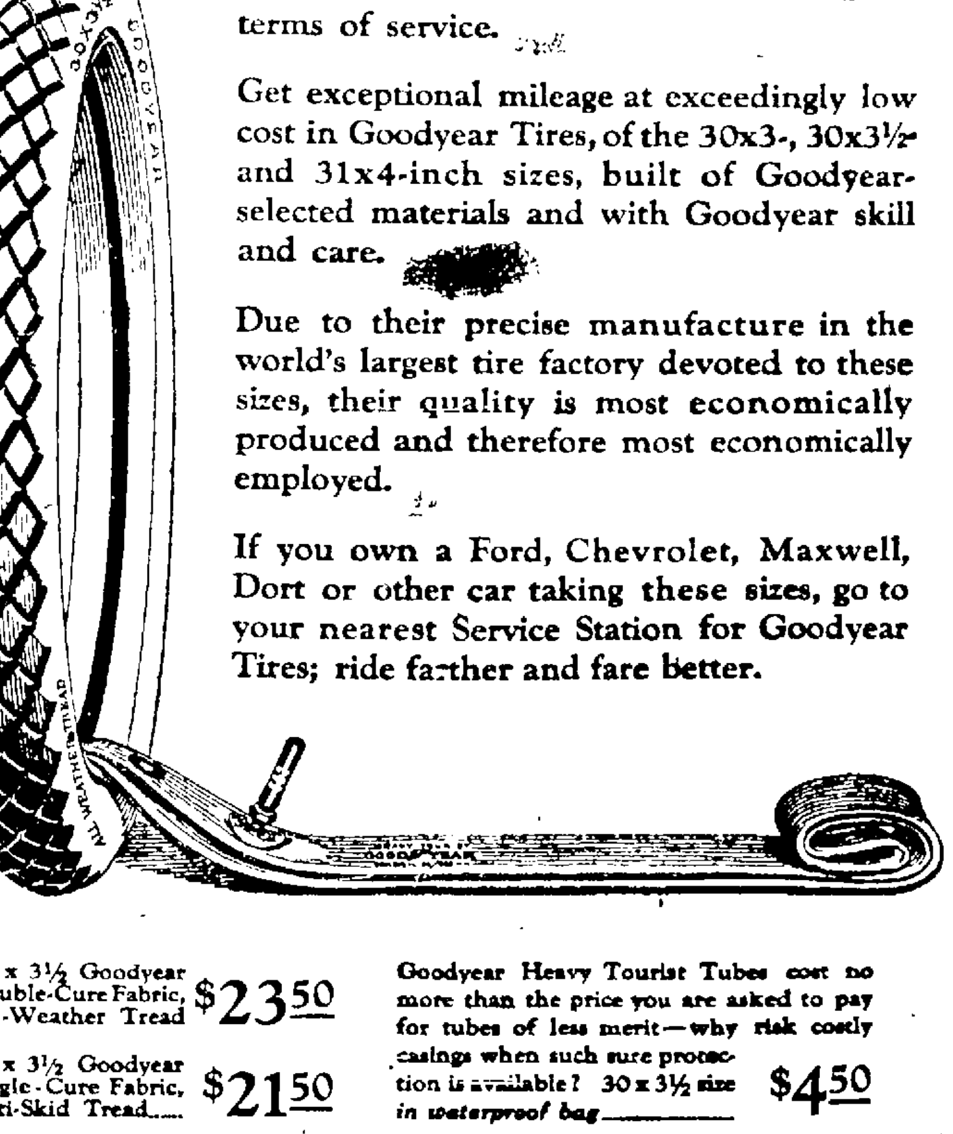


30 x 3½ Goodyear Double-Cure Fabric, All-Weather Tread $23.50

30 x 3½ Goodyear Single-Cure Fabric, Anti-Skid Tread $21.50

Goodyear Heavy Tourist Tubes cost no more than the price you are asked to pay for tubes of less merit—why risk costly casings when such sure protection is available? 30 x 3½ size in waterproof bag $4.50

GOODYEAR

ELYRIA VULCANIZING CO.
GOODYEAR
Passenger Car Tires
Service Station
Pneumatic Truck Tires